Rocket

Digitized by the Internet Archive
in 2011 with funding from
E-Yearbook.com

http://www.archive.org/details/rocket1953rock

ALLEN COUNTY PUBLIC LIBRARY
3 1833 01849 3558

GC
977.102
R59RO
1953

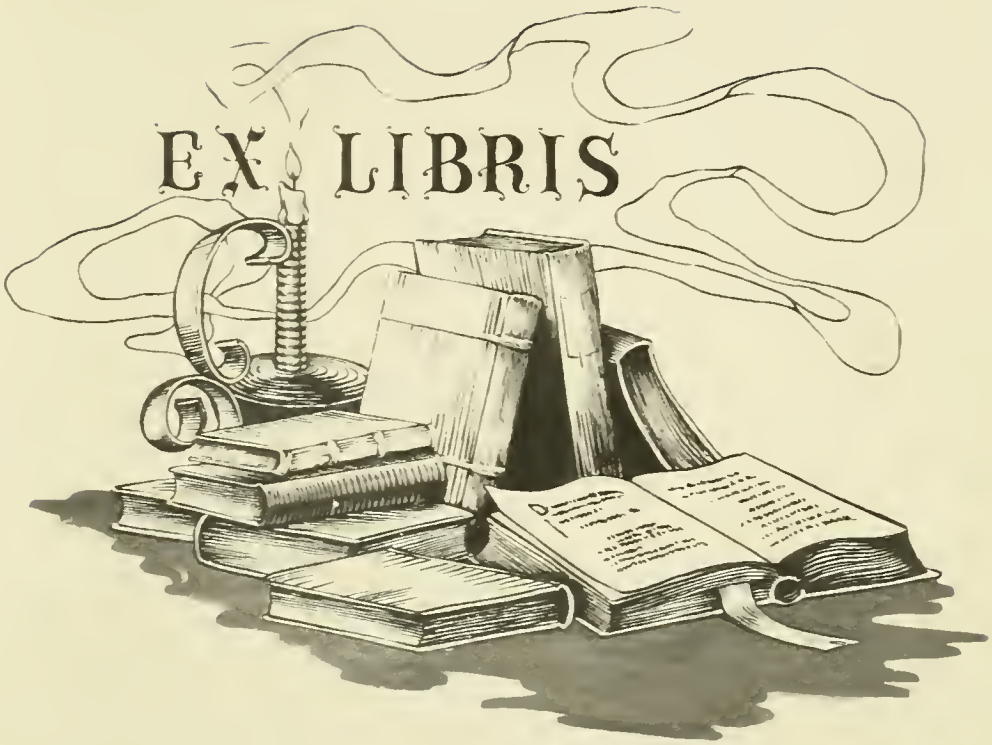

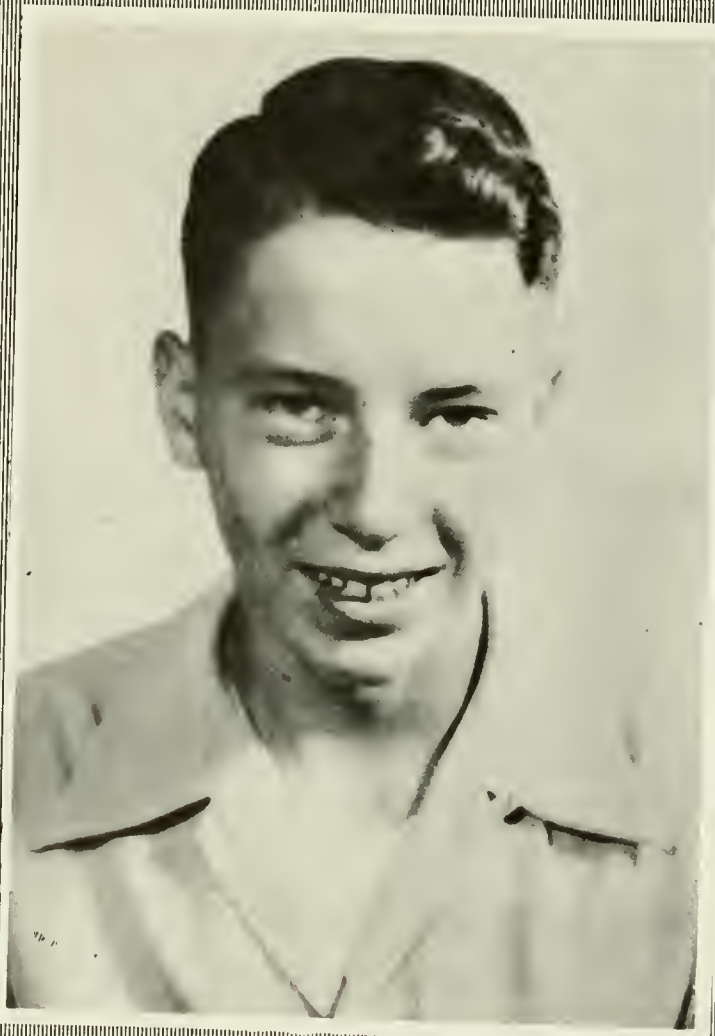

Lowell Eugene Kimmel

"Bud"
Born September 10, 1935
Deceased August 30, 1952

We dedicate this edition of the Rocket to the memory of our classmate for eleven years, Lowell Kimmel, who met his death in an automobile accident the evening of August 30, the weekend prior to the opening of school of our senior year.

ADMINISTRATION

Administration

Top Row: Lloyd H. Iler, Superintendent; Dale Schlatter, High School Principal; Earle Braunhardt, Herman Bricker, Pauline Brookes. Second Row: John Craine, Rosalie Farmer, Edith Fishbaugh, Florence Frahm, Boyd Granger. Third Row: Thelma Hawk, Morrell Hoover, Elsie Keopple, Ford Koeppel, Kathryn Mace. Fourth Row: Robert Mason, Elaine Maurer, Edna Palmer, Cedell Penn, Martha Rhoades. Fifth Row: Jack Schaffner, Joyce Severn, Zona Shindeldecker, Ernest Thompson, Mabel Wolfe.

SENIORS

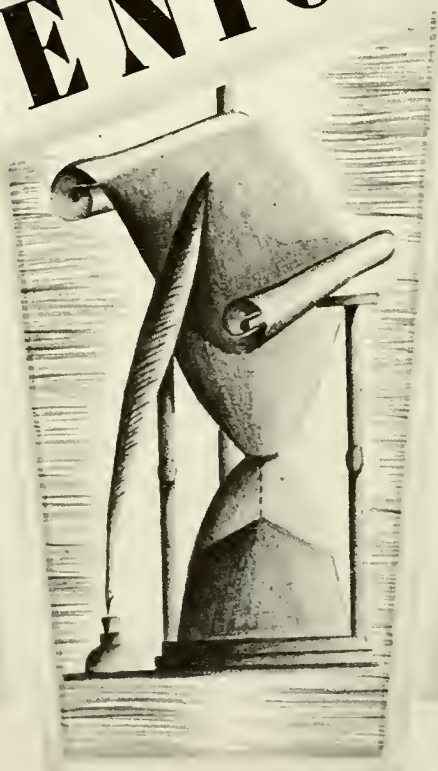

Paul Jackson

Class President
Valedictorian
Selected by Classmates as
Boy Most Likely to Succeed

Shirley Temple

Class Vice-President

Peggy Simon

Class Secretary-Treasurer

Marilyn Jean Friedly

Salutatorian
Selected by Classmates
as Girl Most Likely to
Succeed

Nancy Daugherty

Selected by Classmates as
Most Beautiful Girl in
Senior Class

Dick Stetler

Selected by Classmates as
Most Handsome Boy in
Senior Class

Connie Barna

Gerald Barna

Roger Beougher

Martha Berry

Vern Bolinger

Patricia Buchanan

Dee Clutter

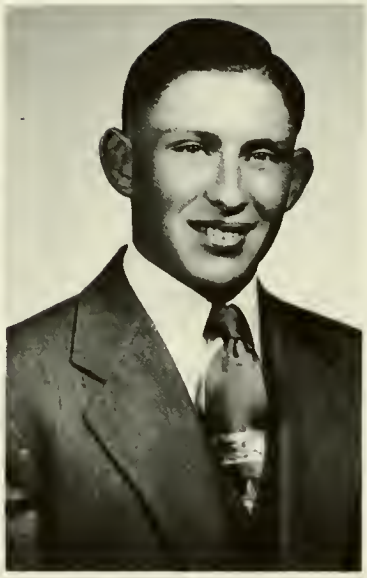

Rex Buel

Michael Dugan

Helen Fleming

Ronald Henkle

Jeanette Hoffhines

Joe Howell

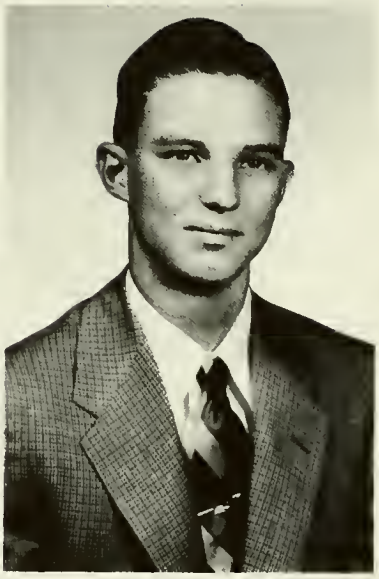

Paul Luth

Bob Martz

Regnald McBride

Ned Meyer

Gene Miller

Jack Rutledge

Donna Shindeldecker

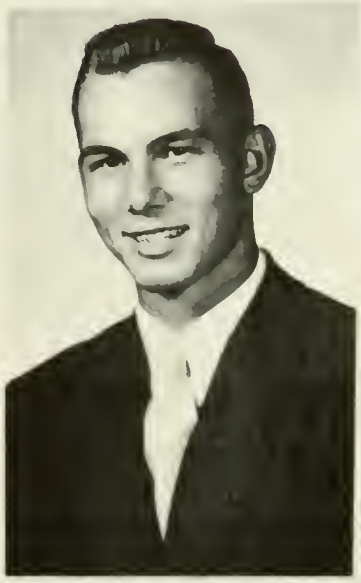

Bud Shivley

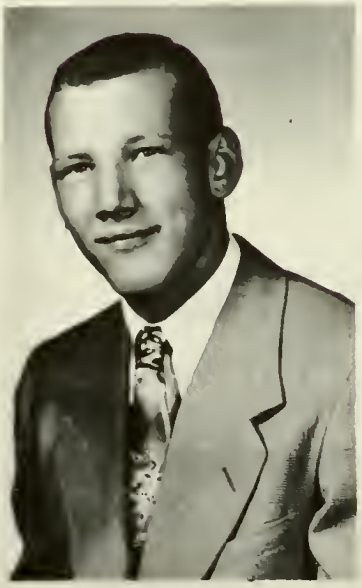

Jonny Sidenbender

Naomi Sipe

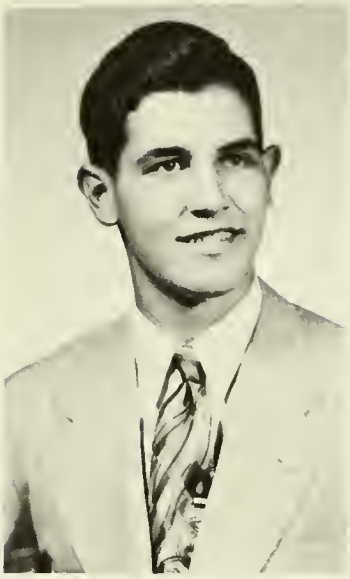

Paul Stoll

Lois Temple

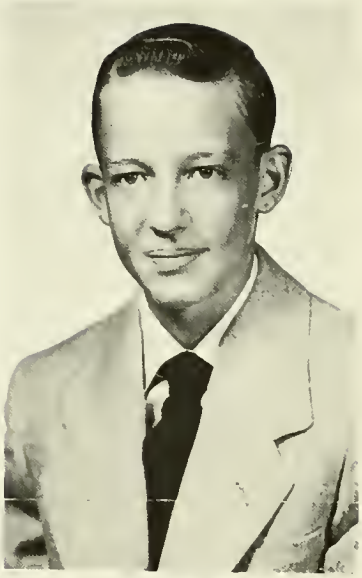

Ned Temple

Myla Weinman

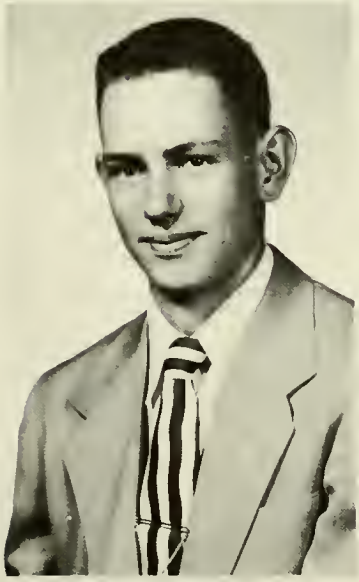

Don Whitmore

Jack Williams

Class History

In September, 1949, the class of 1953 entered its freshman year with an enrollment of forty-five, having Mr. Cover as its advisor. Bonnie Hayes was chosen to represent the class as attendant for the home-coming queen. The class chose the following officers: President, Ned Temple; Vice-President, Gary Cook; Secretary-Treasurer, Bonnie Hayes.

The sophomore class had as its enrollment forty-three in September, 1950, after losing Calvin Donovan, Harold Fleming, and Jerome Menker, but one new student, Bud Shivley, entered the class. Norma Granger had the honor of being the attendant to the home-coming queen. The advisor this year was Mr. Truitt and these were the sophomore class officers: President, Bud Shivley; Vice-President, Jonny Sidenbender; Secretary-Treasurer, Gary Cook.

There were forty members in the junior class as we started out in 1951 with Mr. Schlatter as our advisor. We had lost Gary Cook, Zelda Ensminger, Norma Granger, and Paul Swander but were fortunate to gain one new student, Bill Von Wagner. In the fall at the home-coming game Bonnie Hayes was the junior attendant. Charlene Replogle left during the year and we lost Bonnie Hayes through death. For our play we presented "Tish", which was a huge success. The officers for the junior year were: President, Paul Jackson; Vice-President, Jonny Sidenbender; Secretary-Treasurer, Ned Temple.

As the senior class entered its final year we had only thirty-five members. We lost Bill Von Wagner who returned to Germany, Josie Greene who transferred to Celina High School and Lowell Kimmel who was killed in an automobile accident shortly before school opened. We chose New York City as the destination of our senior trip. Nancy Daugherty was the senior attendant to the home-coming queen. The officers of 1952-53 were: President, Paul Jackson; Vice-President, Shirley Temple; Secretary-Treasurer, Peggy Simon.

Board of Education

The seniors express their appreciation to the board of education for providing for us a school and faculty that has endeavored to teach us the things that will help us become good and useful citizens. During our twelve years many changes took place within our class, the faculty and the board of education, but we feel that we as pupils have accomplished much with the careful planning of the board of education along with the administration and faculty.

To L. W. Merkle, Philip Runyan, Walter Shaffer and his successor Paul Shaffer, Wilbur Stover, Charles Buel, members of the board of education and to its clerk, Stanley Bricker, we extend our thanks.

We wish to express our appreciation to our bus drivers for their faithful service. Those driving busses in our senior year were: Reid Piper, Fred Kuehm, Kenneth Kimmel, Earl Lee, Bob Huffman, Grant Frysinger, Harold Huffman, Russell Fleming, Russell Yocum, Brookes Buel, and Norman Fahncke.

For the photography of our yearbook we express our appreciation to the following: Don Leitzell for the senior portraits and the group pictures and Harry I. Killion & Sons for the individual pictures of students in grades one through eleven.

Senior Prophecy

Well, it's time for my annual trip again. Once every year I try to get away from my barber shop for at least a month. This year I'm making a tour through Ohio trying to hit most of the large cities.

At the station here in Cincinnati, I boarded a pullman and made my way to an empty seat. As I sat down, I noticed a Navy Admiral sitting a couple of seats in front of me. It was Don Whitmore. He came back and began to talk. He told me that in the next car were a group of Navy and Wave recruits that had been on leave. Among them, he said, were a couple classmates of ours, Connie Barna and Ronald Henkle.

At Dayton I got off the train and took a taxi to my hotel which was in the heart of the city. That evening as I walked along the street, a theater light caught my eye. There in the lights was the name "Myla Weinman"--now a great opera star. I went to the show and had a very enjoyable evening. I didn't get to talk to Myla, but I did see her as she and her secretary, Helen Fleming, left by the stage door.

The next day while I was shopping, I came across a very exclusive department store, "The House of Glamor", which is owned by Pat Buchanan. Not wanting to buy anything, but wishing to talk to Pat, I went inside. After finding Pat, she told me that a lot of our classmates were working here in Dayton. She mentioned the fact that Peggy Simon and Donna Shindeldecker were still at the hospital where they had taken their training. Also, she told me that Gerald Barna and his engineering gang along with a group of road construction men were working on the highway between there and Springfield. Among the road workers were several of our classmates, Vern Bolinger, Gene Miller, and Dick Stetler. Next to the store was a theater in which Nancy Daugherty was giving a concert.

Next my journey took me to Columbus. The hotel in which I was staying was the center of a Farmer's Convention. Among those present were a few from Rockford that I knew. Rex Buel, Dee Clutter and Reggie McBride were sitting at a table by themselves and Joe Howell, an agriculture teacher, was spokesman for Mercer County. As I was about to leave, I saw Paul Luth and Ned Meyer coming toward me. They stopped and talked a few minutes and then went into the convention room.

By plane I left Columbus for Cleveland. I knew from letters I had received that Marilyn Friedly's photography studio was here and that she and her secretary, Martha Berry, lived together in an apartment with Jeanette Hoffhines. Jeanette, I had learned from Pat, was a private secretary to Mike Dugan, who by now was a well-to-do electrical engineer.

The trip from Cleveland to Van Wert was made by plane and one of my fellow passengers was a well-known social worker, Naomi Sipe. She was on her way to a new job in Toledo. As we chatted, she told me that she had had a letter from home saying that Bob Martz was out West now drilling for oil and that Paul Stoll had set up a garage just outside Rockford. In Van Wert I hired a car from the "Williams Drive-It-Yourself Service" and drove to Rockford. At the drug store I saw Mrs. Donald Schaadt, the former Lois Temple, and she told me bits of interesting news. Jonny Sidenbender and Paul Jackson, she said, were working together in the carpenter business. Roger Beougher, owned his own grocery and Jack Rutledge now owned three Diesels and was hauling for some company in Chicago. I also asked about Bud Shivley and Ned Temple and found Bud was farming and Ned was working at the Temple and Temple Tire Company.

Having found out what all my old classmates were doing I considered this a most enjoyable trip and returned to my barber shop satisfied that the Class of 1953 had really taken an important place in the world.

--Shirley Temple

Class Will

We, the senior class, being of sound mind and body, do make our last will and testament.

To each of our teachers a box of aspirins for all the headaches we have caused them.

To the juniors our ability to get along in English class as we do.

To the sophomores the ability to get through school.

To the freshmen the ability to raise money because they will need it in their senior year.

I, Connie Jo Barna, will my ability to dance to anyone who has rhythm.

I, Gerald Barna, will my position on the Hi-Life to Bill Emans and my Latin book to anyone who would like to take it in his senior year.

I, Roger Beougher, will my math book to my instructor.

I, Martha Berry, will my top locker to Beverly Shindeldecker.

I, Vern Bolinger, will my English book to anyone who will take it.

I, Patricia Buchanan, will my height to Joan Zizelman and my luck in getting a top locker all four years to Linda Smalley.

I, Rex Buel, will my English seat to a faithful junior.

I, Dee Clutter, will my math book to some junior that will take math next year.

I, Nancy Daugherty, will my position as accompanist for the chorus to Jane Figley.

I, Mike Dugan, will my seat in English class to Bevan Buel if he can stay in it and behave.

I, Helen Fleming, will my seat in band to "Tyke" Provci and my nickname "Flemdinger" to the person who was dumb enough to think of it.

I, Marilyn Friedly, will my physics book to any junior who happens to think they like electricity and motors.

I, Ronald Henkle, will my knowledge in English to someone who needs it.

I, Jeanette Hoffhines, will my position on the Hi-Life staff to Joyce McBride and my basket ball team to "Sis" Shaffer.

I, Joe Howell, will my physics book to Don Friedly if he wants it.

I, Paul Jackson, will my position on the football team to Rex Cochran and my old red hat to "Pete" Roebuck.

I, Paul Luth, will my "Problems in American Democracy" book, No. 1, to the next junior in line for it.

I, Reggie McBride, will my intelligence in math class to Paul Hays.

I, Bob Martz, will my ability to get into trouble in study hall to Larry Hileman.

I, Ned Meyer, will my height to Jim Pierstorff and my English book to some lucky junior.

I, Gene Miller, will my physics book to Naomi Weinman.

I, Donna Shindeldecker, will my office as secretary of the F.H.A. to any unlucky person and my math book to those lucky juniors.

I, Bud Shivley, will the old moldy socks in my gym locker to Jack Butcher and my soft cushioned seat in Mr. Iler's office to Gene Counterman.

I, Jonny Sidenbender, will my "black demon" football jersey to Jack Butcher and my good standing in English class to Larry Hileman.

I, Peggy Simon, will my physics book to anyone who can understand it.

I, Naomi Sipe, will my shorthand book to anyone who is smart enough to take it and my basket ball ability to "Pooch."

I, Dick Stetler, will my height to my Brother, Don, and my old moldy towel and sweat socks to Gary Pryer.

I, Paul Stoll, will my tree climbing ability to a good hunter.

I, Lois Temple, will my shorthand book to anyone who can figure out what it says, and my silverware to the girls in the senior class.

I, Ned Temple, will my ability to get into trouble the eighth period to Jack Butcher and my seat in English class to Rex Cochran.

I, Shirley Temple, will my presidency of the Y-Teens to Marlene Dull and my love for hot dogs to Myrtle Severns.

I, Myla Weinman, will my presidency of the G.A.A. to a lucky junior and my nickname "Red" to Mary Ann Shaffer.

I, Don Whitmore, will my title as "class comedian" in English class to anyone that can fill the role and my brains to anyone that needs them.

I, Jack Williams, will my Plymouth to anyone who can handle it.

Activities

Connie Barna
G.A.A. 1,2,3
Y-Teens 1,2,3
F.H.A. 2,3
Athletic Play 2

Gerald Barna
Athletic Play 1,2
Hi-Life 3,4
Football 1,2,3
Basket Ball 1
Hi-Y 2,3,4
Baseball 1
Travel Club

Roger Beougher
F.F.A. 1,2
Travel Club

Martha Berry
Y-Teens 1,2,3,4
Hi-Life 3,4
F.H.A. 4
Travel Club

Vern Bolinger
F.F.A. 1,2
Hi-Y 3,4
Band 1,2
Football 4

Patricia Buchanan
Y-Teens 1,2,3,4
Hi-Life 1,2,3,4
Junior Class Play
Travel Club

Rex Buel
F.F.A. 1,2,3,4
Hi-Y 3

Dee Clutter
F.F.A. 1,2,3,4
Hi-Y 2,3,4

Nancy Daugherty
G.A.A. 1,2,3
Y-Teens 1,2,3,4
Glee Club
Accompanist 1,2,3,4
Hi-Life 1,3,4
Editor 4
Band 1,2,3,4
President 4
Home-Coming Attendant 4
Student Council 3,4
President 4
Camp 3
P.T.A. Minstrel 3
Travel Club

Mike Dugan
Athletic Play 1,2
Football 1,2,3,4
Basket Ball 1,2,3
Baseball 1

Helen Fleming
G.A.A. 1,2,3,4
Y-Teena 1,2,3,4
Hi-Life 1,2,3,4
Editor 4
Band 1,2,3,4
Travel Club

Marilyn Jean Friedly
Y-Teens 1,2,3,4
Sec.-Treas.3
Junior Play
Athletic Play 2
Glee Club 4
Hi-Life 1,3,4
Band 1,2,3,4
Travel Club
President 4
G.A.A. 1,2,3,4
P.T.A. Minstrel 3

Ronald Henkle

Jeanette Hoffhines
G.A.A.1,2,3,4
Y-Teens 1,2,3,4
Vice-President 4
Camp 3
Glee Club 4
Hi-Life 1,2,3,4
Editor 4
Band 1,2,3,4
Secretary 4
Junior Class Play
Athletic Play 1,2
Reserve Cheerleader 2,3
Travel Club

Joe Howell
F.F.A. 1,2,3,4
Hi-Y 2,3,4
P.T.A. Minstrel 3
Travel Club

Paul Jackson
President, 3,4
Junior Class Play
Football 4
Basket Ball 1,2,3,4
Hi-Y 2,3,4
President 4
Student Council 3,4
Vice-President 3
Baseball 2,3
Travel Club

Paul Luth
F.F.A. 1,2,3,4
Treasurer 4
County Council 3,4
Hi-Y 3,4
Travel Club

Bob Martz
Athletic Play 2
Baseball 1,2

Reggie McBride
F.F.A. 1,2,4
Student Council 3

Ned Meyer
F.F.A. 1,2,3,4
County Council 4
Student Advisor 4
Travel Club

Gene Miller
F.F.A. 1,2
Hi-Y 3,4
Junior Class Play
Glee Club 3,4
Hi-Life 3
Travel Club

Jack Rutledge
F.F.A. 1,2
Football 1,2,3,4
Hi-Y 2,3,4
Glee Club 2

Donna Shindeldecker
Y-Teens 1,2,3,4
G.A.A. 1,2,3,4
Junior Class Play
Hi-Life 3,4
F.H.A. 4
Sec.-Treas. 4
Travel Club

Bud Shivley
Entered Sophomore Year
President 2
Glee Club 2
Football 2,3,4
2nd All League 2
Co-Captain 4
Basket Ball 2
F.F.A. 2,4
Hi-Y 2,3,4
Student Council 2

Jonny Sidenbender
Vice-Pres. 2,3
Football 1,2,3,4
Co-Captain 4
Athletic Play 1,2
Junior Class Play
Hi-Y 2,3,4
F.F.A. 1,2,3,4
Vice-Pres. 3
President 4
Baseball 2

Peggy Simon
Secretary 4
G.A.A. 1,2,3,4
Y-Teens 1,2,3,4
Glee Club 3,4
Band 1,2,3,4
Travel Club

Naomi Sipe
G.A.A. 1,2,3
Y-Teens 1,2,3,4
Hi-Life 1,2,3,4
Prince of Peace
Contest 2,3
Travel Club

Dick Stetler
Football 1,2,3,4
Basket Ball 2,3,4
Baseball 3
F.F.A. 1,2,3,4
Secretary 4
Ass't Sec. 3
County Council 3,4
Travel Club

Paul Stoll
F.F.A. 1,2,3
Football 2,3,4
Glee Club 2

Lois Temple
G.A.A. 1,2,3,4
Vice-Pres. 4
Y-Teens 1,2,3,4
Band 2,3
Hi-Life 1,2,3,4
Athletic Play 2
Junior Cless Play
P.T.A. Minstrel 3
Travel Club

Ned Temple
President 1
Sec.-Treas. 3
Athletic Play, 1,2
Hi-Y 2
Student Council 4
Vice-Pres. 4

Shirley Temple
Vice-Pres. 4
G.A.A. 1,2,3,4
Social Chairman 3
Y-Teens 1,2,3,4
President 4
Girls' State 3
Varsity Cheerleader 2,3,4
Junior Class Play
Athletic Play 1,2
Hi-Life 1,2,3,4
Travel Club

Myla Weinman
G.A.A. 1,2,3,4
President 4
Glee Club 3,4
Band 1,2,3,4
Junior Class Play
Hi-Life 4
Y-Teens 1,2,3
Prince of Peace
Contest 2
Travel Club
Sec.-Treas.

Don Whitmore
Football 2,3,4
F.F.A. 1,2
Ass't Reporter 2
Travel Club

Jack Williams
F.F.A. 1,2

FOOTBALL SEASON RECORD
Six Wins, Three Losses

	Rockford	Opponents		Rockford	Opponents
Celina	27	14	Coldwater	0	8
St. John	40	6	Elida	0	20
Paulding	33	7	Minster	32	19
Payne	45	14	Lima St. Rose	7	33
Hicksville	40	0			

Senior members of the squad: Vern Bolinger, Mike Dugan, Paul Jackson, Jack Rutledge, Bud Shivley, Jonny Sidenbender, Dick Stetler, Paul Stoll, and Don Whitmore.

BASKET BALL SEASON RECORD
Three Wins, Seventeen Losses

	Rockford	Opponents		Rockford	Opponents
York	58	27	Minster	46	79
Willshire	37	51	Willshire	44	59
Celina	37	62	*Mendon	39	65
Paulding	43	47	*I.C.H.S.	54	63
Ohio City	59	51	Elida	38	58
*St. Henry	42	68	*Coldwater	33	55
Mendon	39	54	*St. John	59	70
*Ft. Recovery	45	69	**Ft. Recovery	40	60
Convoy	47	63	**St. John	49	47
St. Marys	53	69	**Mendon	38	55

*League Games
**Mercer County Tournament Games

Senior members of the squad: Paul Jackson, Jonny Sidenbender, Dick Stetler.
Cheerleaders: Shirley Temple, Peggy Hawk, Patty Friedly, Jane Figley.

HOME-COMING

On October 10 at the Hicksville game Martha Shaffer was crowned Home-Coming Queen of 1952 by Co-Captain Jonny Sidenbender. In her court were Senior Nancy Daugherty, Junior Joyce McBride, Sophomore Beverly Hawk and Freshman Jane Figley. Along with the band and floats a very colorful crowning was witnessed.

SENIORS IN REVIEW

	Nickname	Favorite Song	Will Strive to Become a an
Connie Barna	"Connie Jo"	"Congratulations to Everyone"	Wave
Gerald Barna	"Atlas"	Chopin's "Polonaise"	Civil Engineer
Roger Beougher	"Rog"	"Glow Worm"	Billionaire
Martha Berry	"Jane"	"Till I Waltz Again With You"	Wealthy Person
Vern Bolinger	"Bogietees"	"Oh Happy Day"	Bachelor
Patricia Buchanan	"Pat"	"Alabama Jubilee"	Texan
Rex Buel	"Lewis"	"Walking to Missouri"	Farmer
Dee Clutter	"Tex"	"Don't Let the Stars Get in Your Eyes"	Farmer
Nancy Daugherty	"Nan"	"Because of You"	Music Teacher
Mike Dugan	"Dunese"	"Because You're Mine"	Lawyer
Helen Fleming	"Flemdinger"	"Keep It a Secret"	Secretary
Marilyn Friedly	"Marilyn"	"Trumpeter's Lullaby"	Secretary
Ronald Henkle	"Ron"	"Glow Worm"	Sailor
Jeanette Hoffhines	"Nett"	"Tell Me You're Mine"	Secretary
Joe Howell	"Joe"	"Jambalaya"	Agriculture Consultant
Paul Jackson	"Sambo"	"Till I Waltz Again With You"	Construction Engineer
Paul Luth	"Patty"	"Singin' in the Rain"	Farmer
Bob Martz	"Byrd"	"Don't Let the Stars Get in Your Eyes"	Executive
Regnald McBride	"Reggie"	"Don't Let the Stars Get in Your Eyes"	Farmer
Ned Meyer	"Harry"	"The Blue Danube"	Agriculture Teacher
Gene Miller	"Genie"	"Black Berry Boogie"	Milk Hauler
Jeck Rutledge	"Jake"	"Tell Me You're Mine"	Millionaire
Donna Shindeldecker	"Donna"	"Don't Let the Stars Get in Your Eyes"	Nurse
Bud Shivley	"Bud"	"Stardust"	Farmer
Jonny Sidenbender	"Big Sam"	"Stardust"	Carpenter
Peggy Simon	"Peg"	"Keep It a Secret"	Secretary
Naomi Sipe	"Naomie"	"Don't Let the Stars Get in Your Eyes"	Journalist
Dick Stetler	"Dick"	"Because You're Mine"	Farmer
Paul Stoll	"Stallcup"	"Walking to Missouri"	President
Lois Temple	"Slim"	"Stardust"	Secretary
Ned Temple	"Bruiser"	"Because of You"	Millionaire
Shirley Temple	"Specs"	"Stardust"	Barber
Myla Weinman	"Milo"	"Glow Worm"	Nurse
Don Whitmore	"Wheetmo"	"You Belong to Me"	English Teacher
Jack Williams	"Willie"	"Oh Happy Day"	Pool Shark

Top and across: Paul Luth, Joe Howell, Ned Meyer, Ned Temple. Second Row: Dee Clutter, Gerald Barna, Dick Stetler. Third Row: Jeanette Hoffhines, Peggy and Danny Simon, Patricia Buchanan.

Top and across: Helen and Harold Fleming, Donna Shindeldecker, Marilyn Friedly, Second Row: Shirley Temple, Martha Berry, Roger Beougher. Third Row: Lois Temple, Vern Bolinger, Rex Buel, Naomi Sipe, Nancy Daugherty.

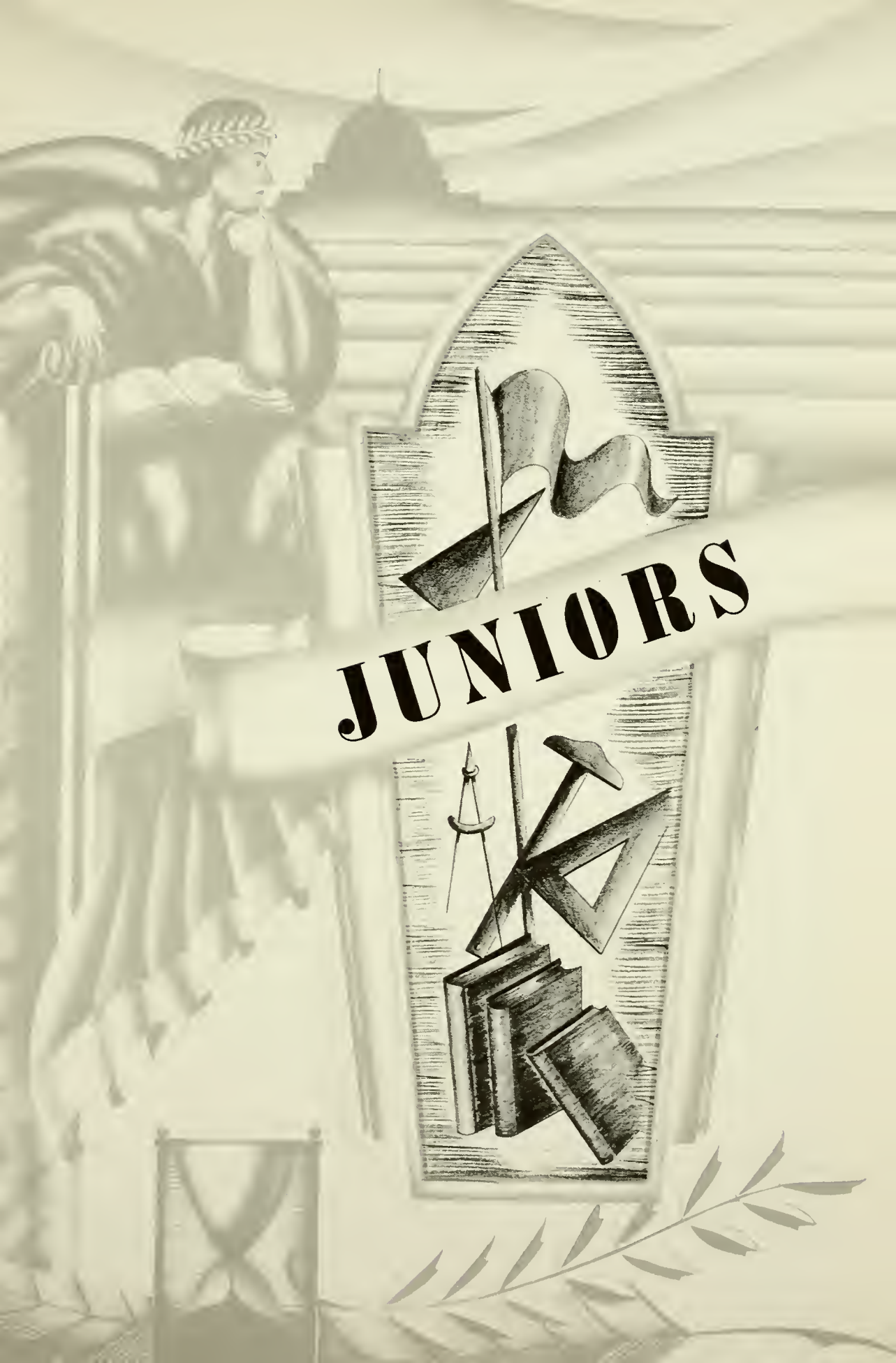
JUNIORS

JUNIOR CLASS

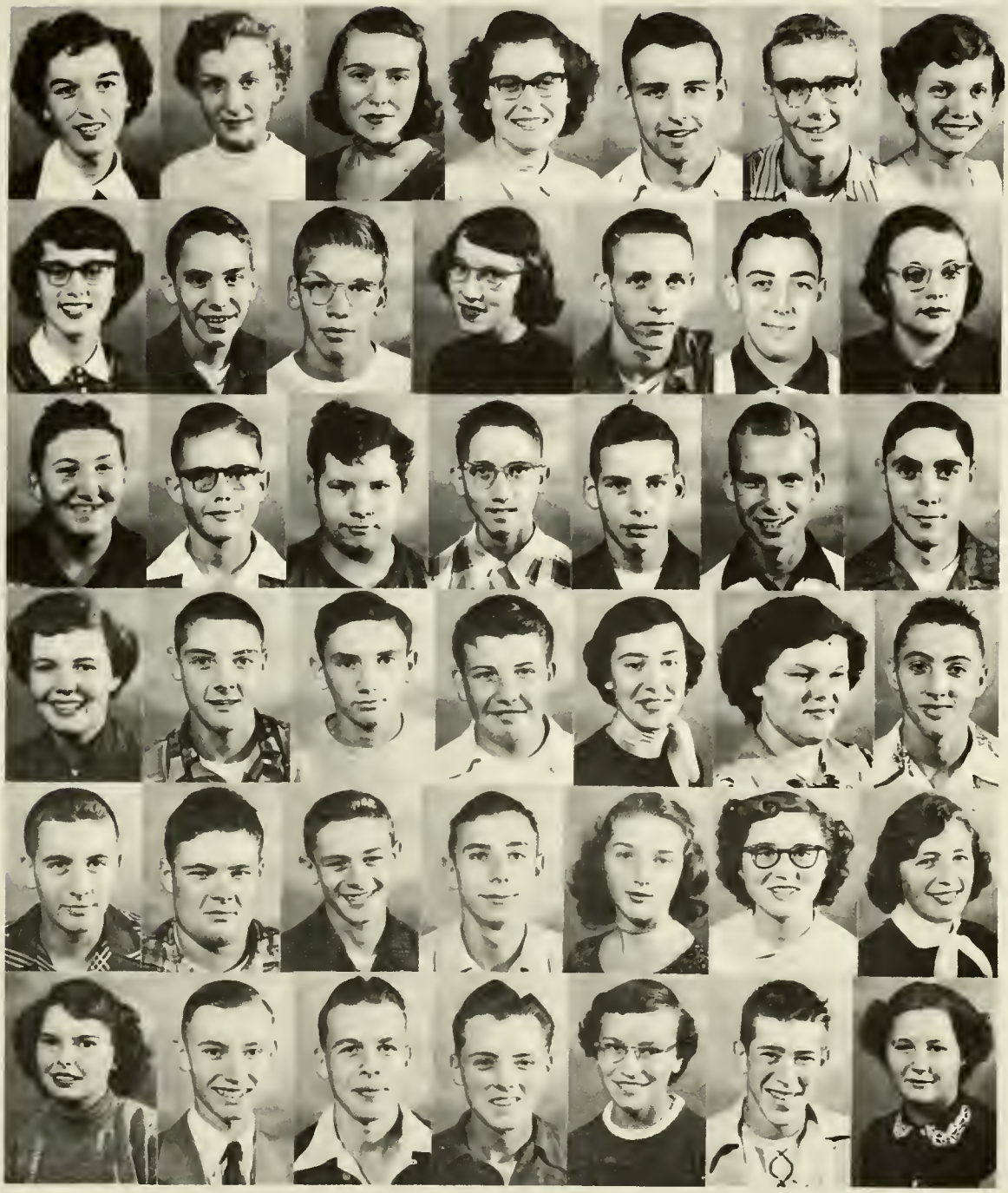

Top Row: Martha Shaffer, President; Mary Linda Maurer, Vice-President; Linda Abbott, Secretary; Marlene Provci, Treasurer; Richard Barna, Irene Belna. Second Row: Miriam Bollinger, Jack Butcher, Paul Canary, June Clutter, Rex Cochran, Gene Counterman, Marlene Dull. Third Row: Bill Eichar, Dewane Eichenauer, Bill Emans, Don Friedly, Arthur George, David George, Robert Grossnickle. Fourth Row: Lucretia Hawk, Paul Hayes, Robert High, John Hoersten, Joyce McBride, Mary Ann Michael, Robert Moody. Fifth Row: Roger Perl, Jim Pierstorff, Gary Pryer, Leslie Putman, Nancy Scheetz, Beverly Shindeldecker, Delores Sommers. Sixth Row: Connie Stetler, Jim Stevens, Royce Strayer, Dale Tracy, Naomi Weinman, Bill Youngblutt, Joanne Zizelman.

SOPHOMORES

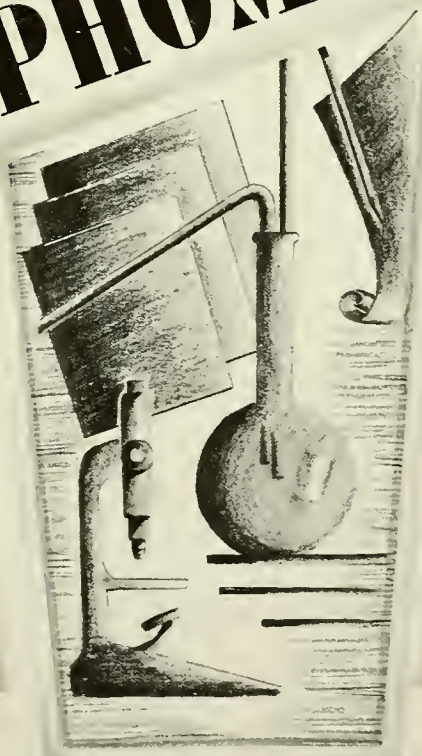

SOPHOMORE CLASS

Top Row: Wilmer Iler, President; Saundra Disher, Vice-President; Mary Lee Van Fleet, Secretary-Treasurer; Connie Adams, Marjorie Bolenbaugh, Dean Bollenbacher, Ruth Book. Second Row: Margaret Brehm, Bevan Buel, Eileen Crider, Jack Crouch, Judy Crouch, Ruth Deitsch, Norman Dietrich, Janet Dull. Third Row: Betty Eichar, Janet Eischen, Eleanor Evans, Jane Fahncke, John Fast, Ronald Felver, Jayson Fleming, Dean French. Fourth Row: Patty Friedly, Norma Gephart, Dorothy Grossnickle, Beverly Hawk, Peggy Hawk, Margaret Hayes, Wilbur Highley. Fifth Row: Larry Hileman, Shirley Hinton, Lester Linn, Robert Linn, Marilyn Mihm, John Pfister, Norma Ralston. Sixth Row: LeRay Reichard, Virgil Roebuck, Danny Simon, James Van Gundy, Tommy Williams, Sharon Wood, Robert Zizelman.

FRESHMEN

FRESHMAN CLASS

Top Row: Jane Figley, President; Kathleen Linn, Vice-President; Larry Bollenbacher, Secretary-Treasurer; Kenneth Anspach, Ronald Barna, Donald Baucher, Ford Bollenbacher, Second Row: Beverley Brookes, Sharon Buchanan, Joe Dugan, John Dull, James Eischen, Luella Emans, Carol Evans. Third Row: Louise Forlow, Pat Fox, Jerry Frederick, David Grieshop, Roger Hawk, Floyd Hinton. Fourth Row: Ralph Howell, Shirley Huffman, Shirley Humerickhouse, Bevin Joseph, Marcia Koeppel, Norma Lautzenheiser, Eddy Long. Fifth Row: Rex Marsee, Flora Mihm, Lowell Miller, Janet Provci, Kathryn Rasawehr, Arlene Ruble. Sixth Row: Mary Runyan, Mary Shaffer, Vivian Shaffer, Jerry Stephenson, Larry Stephenson, Donald Stetler, Robert Stevens. Seventh Row: Connie Trisel, Terry Trisel, Jeanette Winkler, Carolyn Wittung, Marilyn Wittung, George Zizelman, Patty Zizelman.

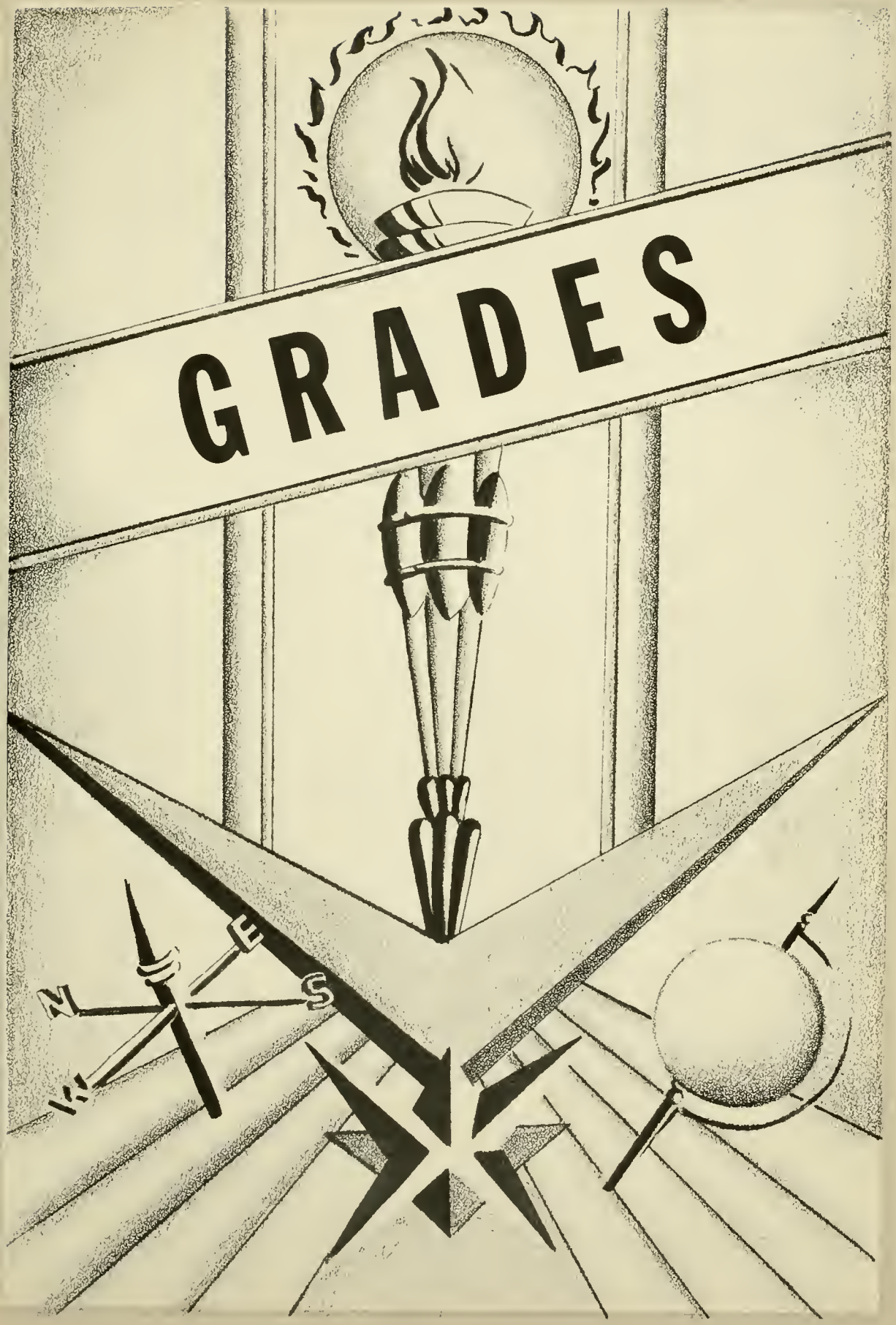
GRADES
N
E
S

EIGHTH GRADE

Top Row: Dean Fast, President; John M. Van Fleet, Vice-President; Duane King, Secretary-Treasurer; Larry Bader, Mary Lou Beougher, Raymond Beougher, Carole Bolenbaugh. Second Row: John Book, Junior Brigner, Lowell Davis, Sue Deitsch, Gloria Emerson, Rita Fahncke, Suzanne Friedly. Third Row: Dean Gehm, Martin Gregg, Mary Grieshop, Charles Halliwill, Danny Henkle, Dean Hileman, Duane Houser. Fourth Row: Larry Howell, Helen Huffman, Doris Ireland, Janet Koeppel, Janet Maier, Carl Marsee, Elaine Maurer. Fifth Row: Barbara Meyer, Connie Michael, Gretchen Miller, Jean Moody, Harold Penn, Carol Pierstorff, Tommy Pryer. Sixth Row: Jerry Putman, Betty Provci, Linda Purdy, Dick Ray, Charles Sapp, Natalie Scheetz, Dorothy Shaffer. Seventh Row: Patty Shindeldecker, Dale Shock, Linda Smalley, Lucille Smith, Donnie Walls, Shirley Walls, Marianna Wollet, Danny Zizelman.

SEVENTH GRADE

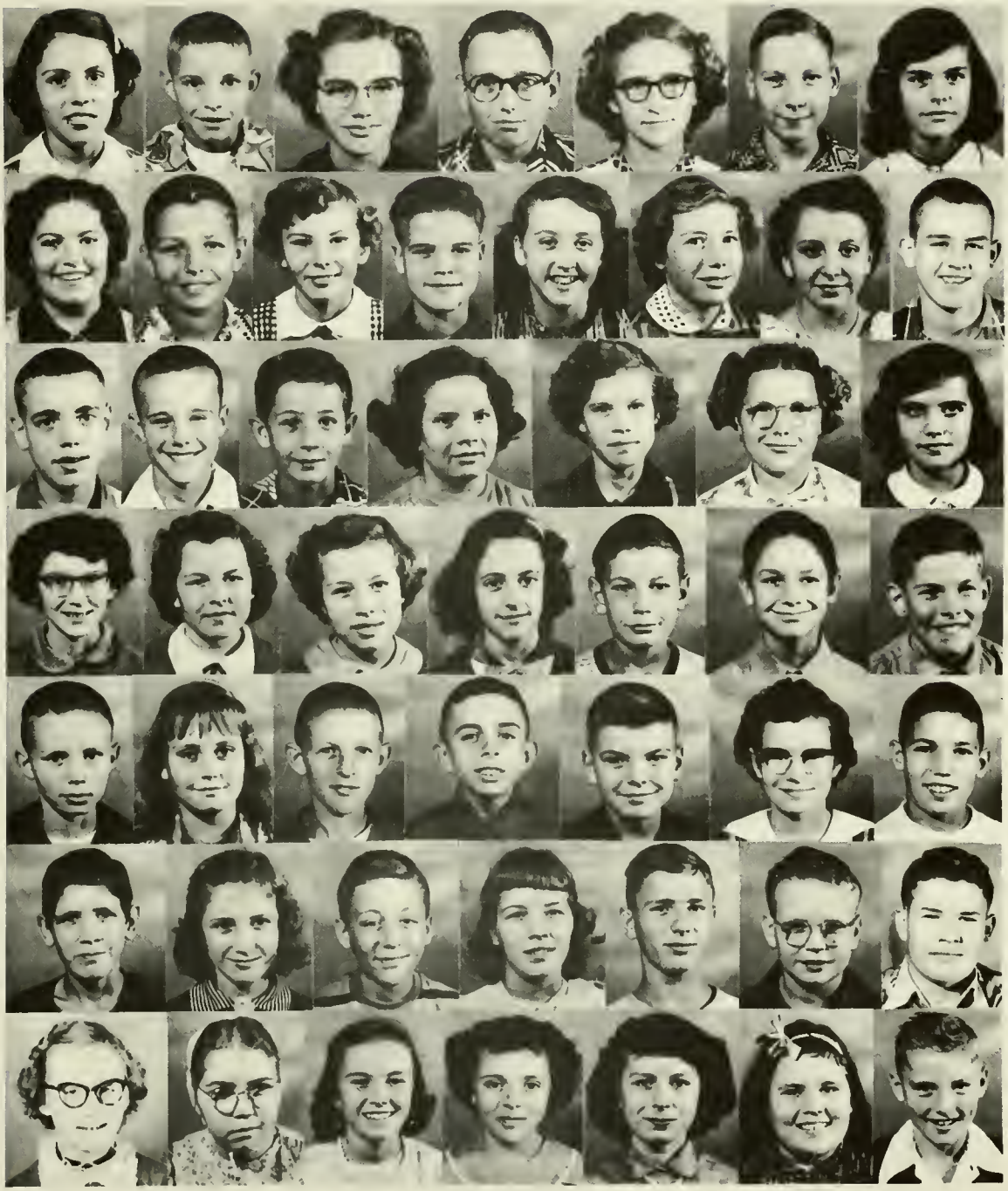

Top Row: Betty Hunter, President; Mac Brigner, Vice-President; Miriam Hawk, Secretary-Treasurer; Gene Alt, Virginia Barber, Jerry Beougher, Mary Ellen Berry. Second Row: Mary Lou Brush, Paul Buchanan, Peggy Carr, James Casperson, Laura Casperson, Marcille Clouse, Sharon Davis, Donald Dues. Third Row: Clyde Dull, Hubert Eichenauer, Orval Eischen, Sara Emans, Janet Evans, Rosalie Fleming, Jill Fox. Fourth Row: Patsy Frysinger, Mary L. Gehm, Connie Henkle, Marlene Henkle, David Hileman, Marvin Hoover, Keith Kable. Fifth Row: Charles Koontz, Margaret Marsee, David Miller, Jerry Provci, Donald Rasawehr, Nancy Rogers, Tommy Sidenbender. Sixth Row: Charles Smith, Joy Smith, Larry Snyder, Betty Sommers, Ronald Sommers, Jerry Strete, Terry Van Tilburg. Seventh Row: Shirley Van Tilburg, Vergie Weaver, Mary Ann Wendel, Phyllis Williams, Glenda Winkler, Glendola Yahn, Kenneth Zizelman.

SIXTH GRADE

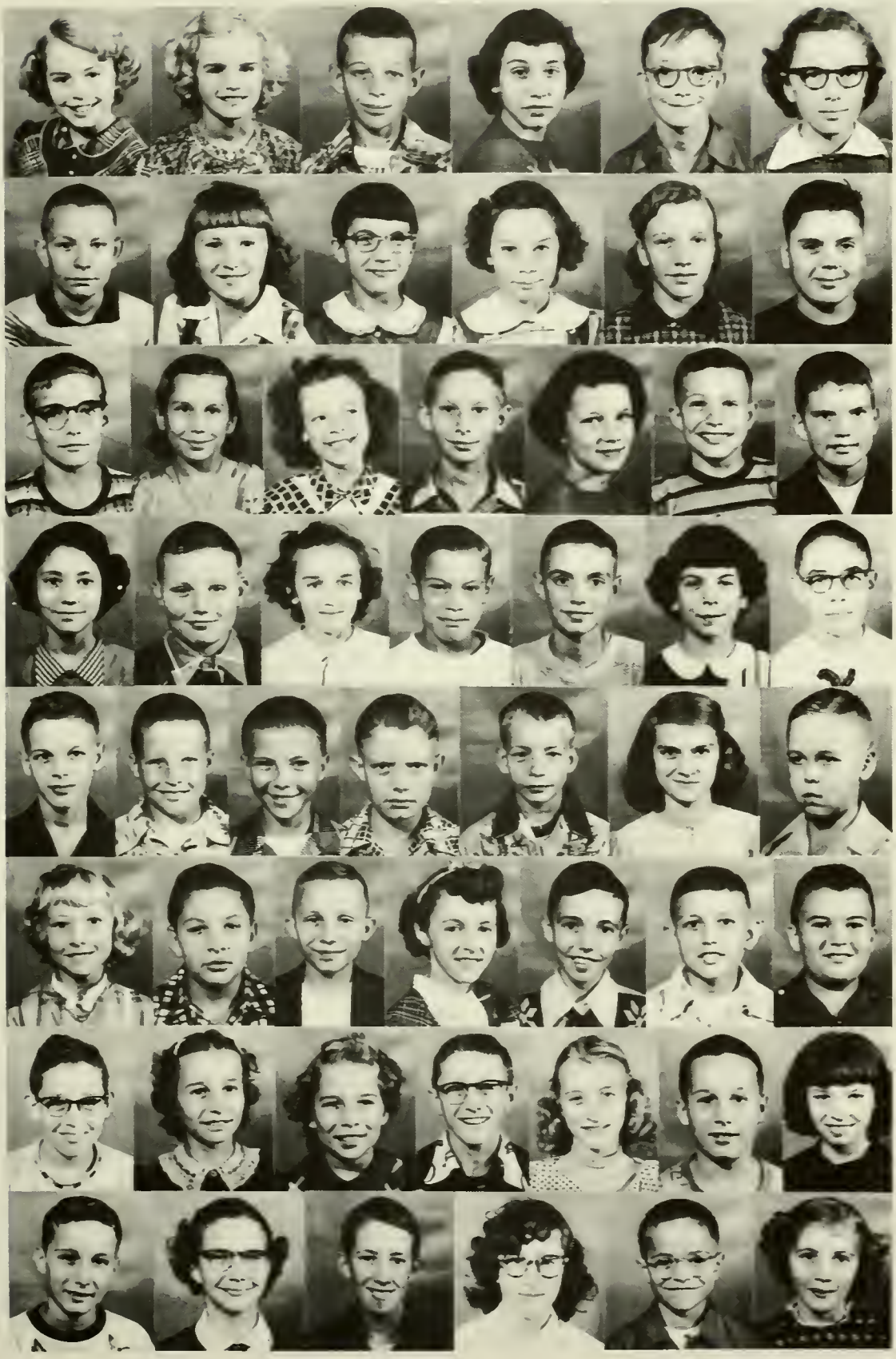

FIFTH GRADE

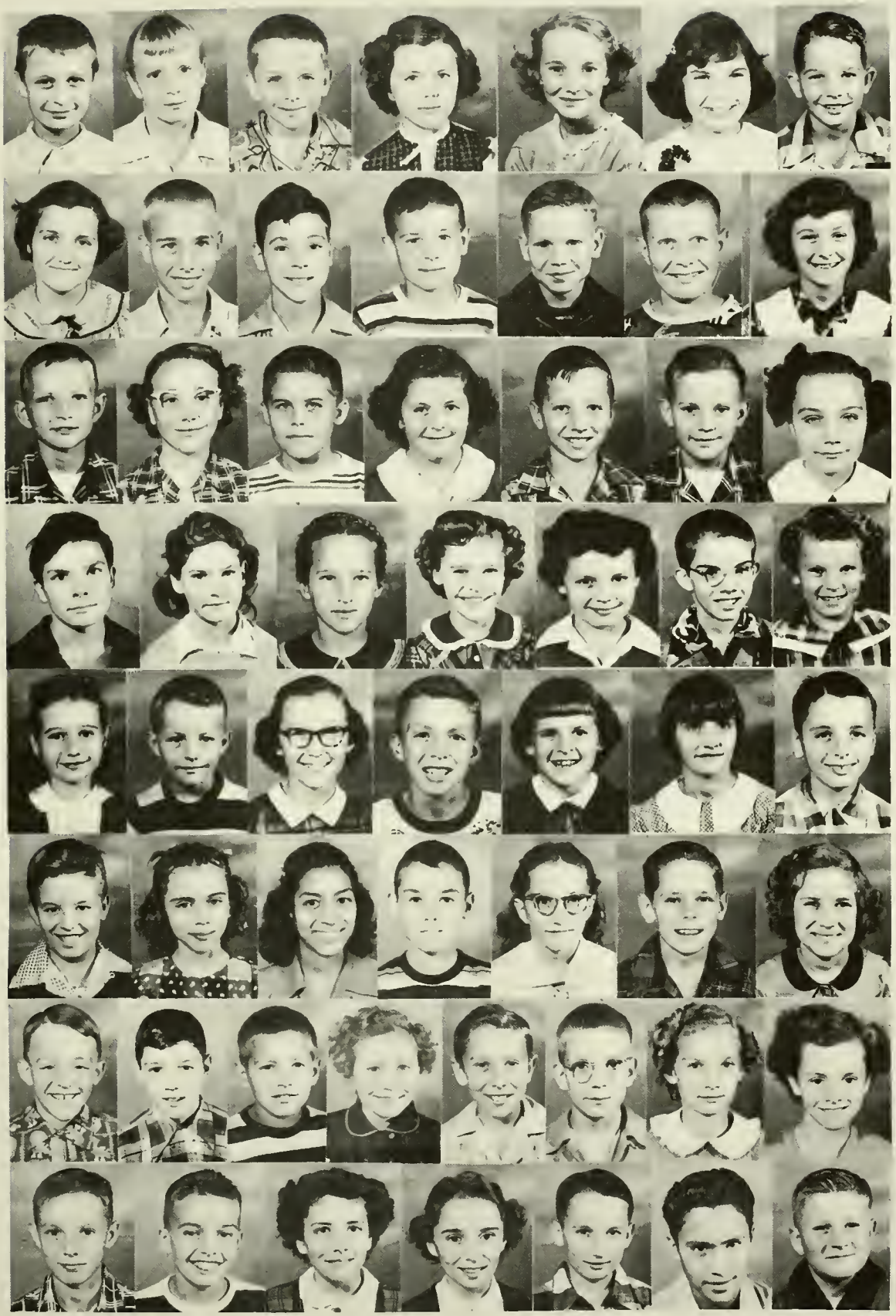

FOURTH GRADE

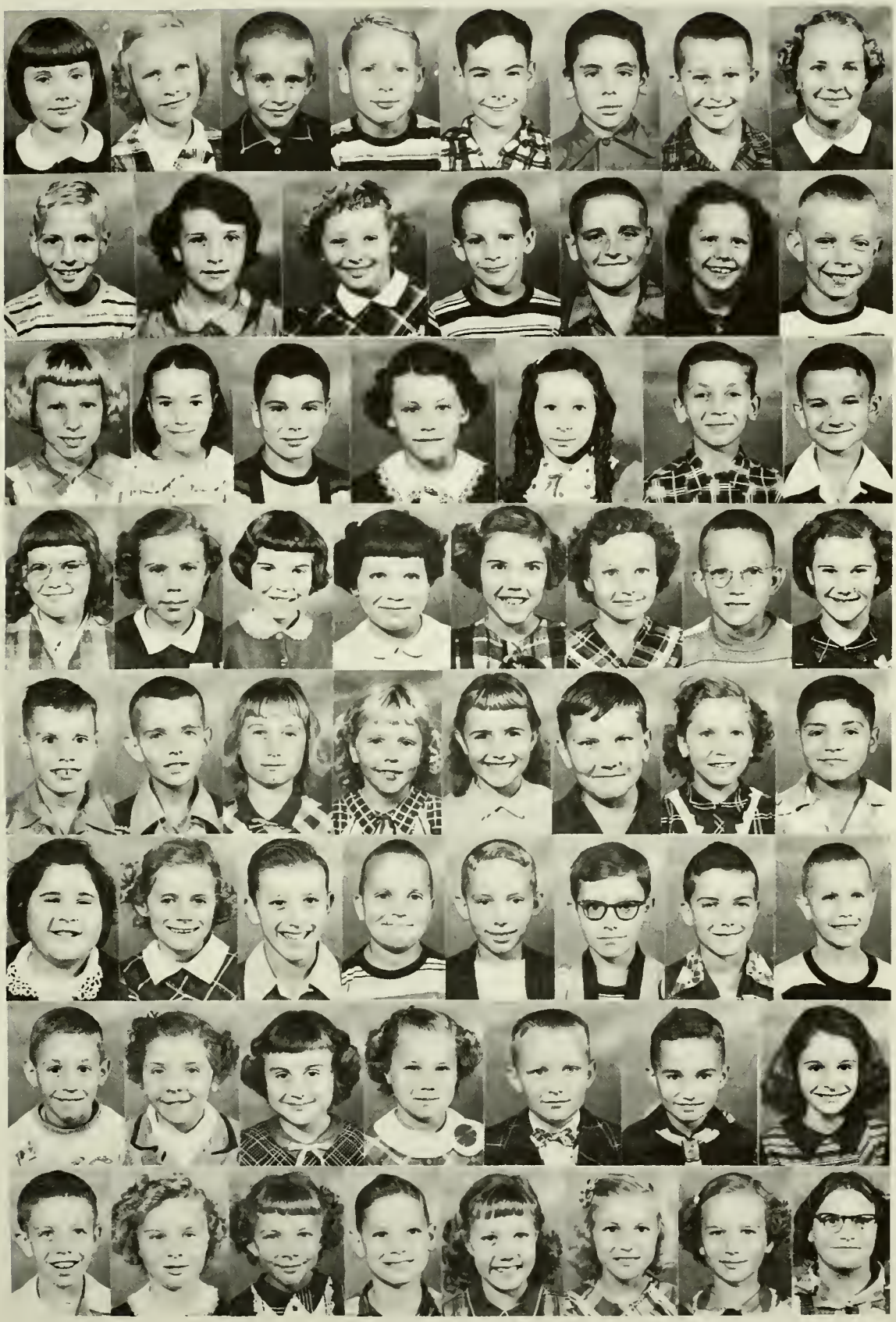

THIRD GRADE

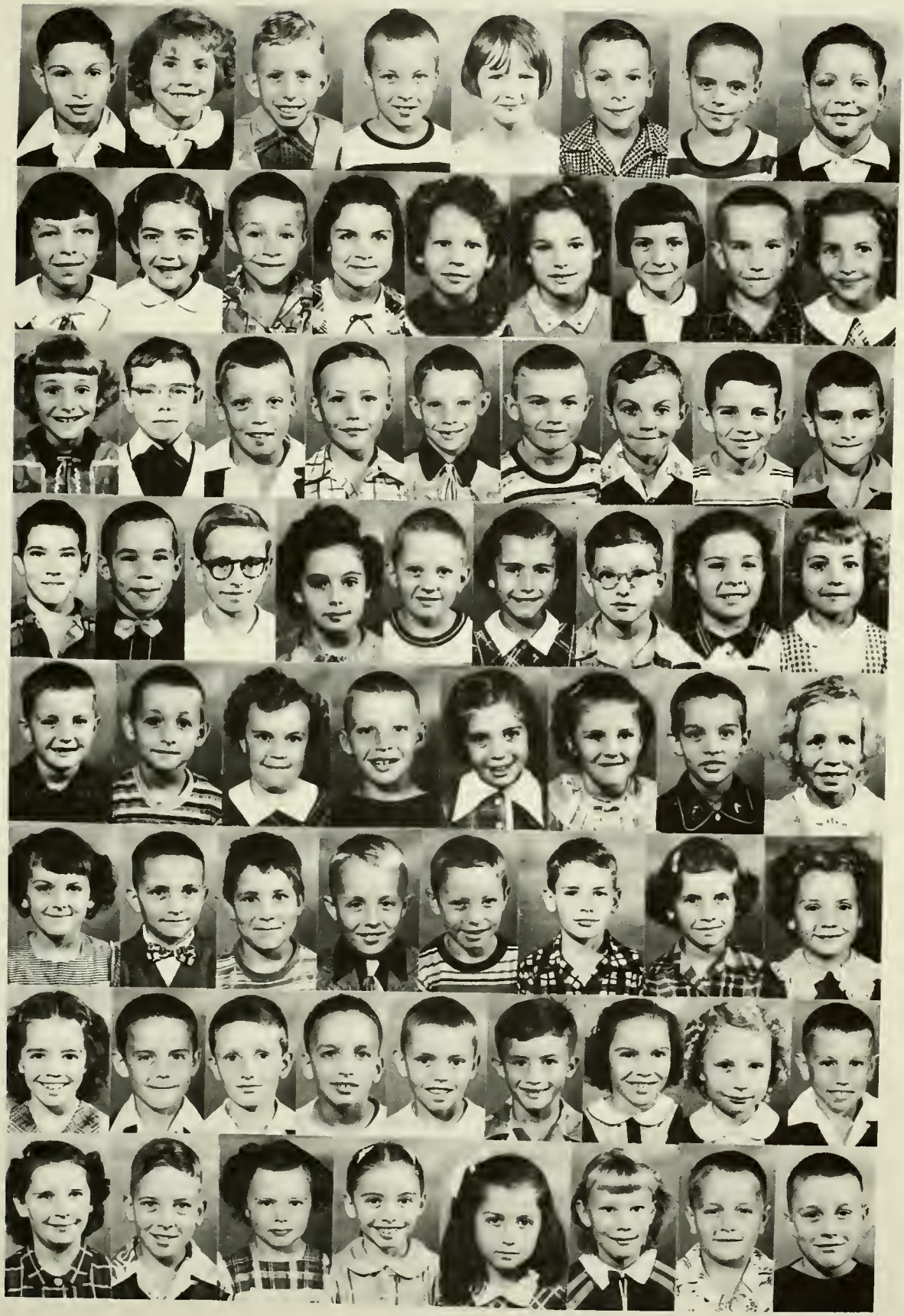

SECOND GRADE

Top Row: Kathleen Beougher, Rose Beougher, Martha Bolinger, Candy Brehm, Roy Burk, Sheryl Butcher, Tony Casperson, Jimmy Chrispin. Second Row: William Copeland, Brenda Sue Davis, Larry Emans, Suzanne Emerson, Linda Fahncke, Donald Frahm, Ronald Frahm, Larry Gehm, Frances Gephart. Third Row: Steven Henkle, Ronald Hertel, Dyne Hoenie, Denny Hoffhines, Douglas Huffman, Leslie Hunter, Eleanor Ireland, Leroy Kable, Teddy Keoppel. Fourth Row: Karen Kettering, Cathy Kimmel, Patty Lee, Larry Liggett, Gary Linn, Alice Jean Little, Myrna Maurer, Barbara Provci, Terry Putman. Fifth Row: David Rasawehr, Karen Ray, Nancy Rhoades, Nancy Sapp, Carol Secrest, Duane Sell, Harold Shaffer, Tommy Smalley, Karen Smerik. Sixth Row: Judy Stewart, Elaine Stober, Gloria Thatcher, Jeanne Van Gundy, Ronnie Weitz, Arlene Williams, Evangeline Williman, Verna Wollet.

FIRST GRADE

IDENTIFICATION KEY TO GRADES 1, 3, 4, 5 and 6

First Grade

Top Row: Margaret Agler, Richard Barber, Deborah Bechdolt, Margie Beckstedt, Frank Beougher, Linda Beougher, Ronald Beougher, Bonnie Berry. Second Row: Joyce Bricker, Leona Caywood, Jean Ann Clouse, Barry Copeland, Nancy Courtney, Van Cross, Connie Davis, Raymond Davis. Third Row: Jesse Donovan, Larry Eichenauer, Gary Eichler, Janet Fleming, Janie Friedly, Robert Gephart, Twila Granger, Jimmy Grubbs. Fourth Row: Robert Haver, Charlene Hawk, Dorothy Heppeard, Larry Hertel, Karen Highley, Tommy Howell, Danny Huffman, Richard Huffman, Lowell Hunter. Fifth Row: Terry Johns, Joyce Keller, Terry Lee Keopple, Bobby King, Danny Koch, Janet Marsee, Patricia Marsee, Norma Provci, Johnny Provci. Sixth Row: Ned Pryer, Norman Purdy, Gary Putman, Jimmy Ripley, Tommy Rogers, Jeanette Roth, Robert Rutledge, Ruth Rutledge, Jerry Schaadt. Seventh Row: Barbara Shaffer, Marie Shaffer, Linda Sharp, Rodney Shellabarger, Linda Shindeldecker, Linda Kay Shope, Sandra Smerik, Donald Smith, Ronald Smith. Eighth Row: Barbara Snyder, Sandra Snyder, Karen Tumey, Robert Van Fleet, David Walls, Phoebe Weaver, Gary Wendel, Larry Wendel, Carl Wilson.

Third Grade

Top Row: Steven Alspaugh, Karen Anspach, Bobby Avery, Danny Bechdolt, Eileen Beougher, Jimmie Beougher, Raymond Berry, Jack Bolenbaugh. Second Row: Donna Bollenbacher, Janice Bollenbacher, Leland Bollenbacher, Ramona Champion, Marilyn Daugherty, Darlene Davis, Judy Deitsch, Douglas Dilbone, Carolyn Fahncke. Third Row: Gloria Fahncke, Henry Findley, Gary Fisher, Dale Fleming, Billy Gibson, Gary Grubbs, Johnny Hawk, Gary Henkle, Jimmy Iler. Fourth Row: Billy Ireland, Joey King, Carroll Koeppel, Trenna Lantz, Max Lautzenheiser, Nikki Leighner, Robert Linn, Linda Marbaugh, Wilma Marsee. Fifth Row: Lawrence Michael, Jimmy Miller, Judy Miller, Gary Pierstorff, Sheryl Rutledge, Sharon Schumm, Marvin Schaadt, Sharalene Secrist. Sixth Row: Rita Shaffer, Frank Shindeldecker, Robert Smith, William Snyder, Dick Stewart, Ronald Stetler, Betty Stoll, Jane L. Strete. Seventh Row: Saundra Stroh, Noel Temple, Robert Thompson, Patrick Trisel, Jerry Tumey, Lisle Van Tilburg, Sue Walls, Beth Ann Weisenborn, Laverne Wendel. Eighth Row: Cheryl Williams, Danny Williams, Patty Williams, Grace Wilson, Lorna Winkler, Norma K. Youngblutt, James Zizelman, Tommy Zizelman.

Fourth Grade

Top Row: Mary Anderson, Carol Bader, Bobby Barber, Billy Beougher, Dick Beougher, A. J. Berry, Tommy Boyce, Ruby Burk. Second Row: Jimmy Butcher, Nancy Casperson, Bonnie Copeland, Gary Davis, Billy Donovan, Helen Emerson, Johnny Farmer. Third Row: Wilma Fast, Marvel Fleming, Ronnie Fleming, Karen Frahm, Joanna Fritzinger, Gary Frysinger, Terry Lee Gehm. Fourth Row: Karen Gephart, Loretta Graham, Nancy Hawk, Linda Henkle, Becky Heppeard, Sharon Highley, Ned Hileman, Sharon Hinton. Fifth Row: Rodney Hunter, Paul Leasor, Lois Marsee, Sue Marsee, Jean Martz, Jack Maurer, Pamela Miller, Terry Myers. Sixth Row: Alice Penn, Joanne Provci, Larry D. Putman, Larry Putman, Bobby Ransbottom, David Roth, Terry Ruble, Gary Rutledge. Seventh Row: Dick Sapp, Marlene Sealscott, Marjorie Shaffer, Ruth Shaffer, Larry Shindeldecker, Ralph Shindeldecker, Donna Stover. Eighth Row: Danny Swander, Nancy Swander, Ann Taylor, Rex Thatcher, Carolyn Trumble, Linda Wendel, Gloria Wittung, Marjorie Zizelman.

Fifth Grade

Top Row: Danny Beougher, Marilyn Beougher, Duane Bollenbacher, Judy Bricker, Susan Brigner, Peggy Brookes, Gary Brumbaugh. Second Row: Joyce Deitsch, Jan Dull, Michael Early, David Eischen, Jimmy Evans, Roddy Farmer, Connie Felver. Third Row: Keith Figley, Sharon Fleming, Gary Fox, Marilyn Frahm, Lowell Gehm, Gary Granger, Mary Lou Haver. Fourth Row: Clyde Ireland, Lula Ireland, Nancy King, Dennis Kolter, Claudia Koontz, Jack Lee, Barbara Little. Fifth Row: Jonell Lloyd, Dempsey Marsee, Cathy Miller, Marlin Miller, Mary Miller, Betty Jo Miracle, Thomas Perl. Sixth Row: Eddie Pfister, Carol Provci, Sophia Sabedra, Ronald Shinabery, Janet Shindeldecker, Marvin Shindeldecker, Janet Smith. Seventh Row: Gary Snyder, Jim Snyder, Kennard Sommers, Judy Stevens, Jimmy Stewart, Jimmy Strete, Karen Thatcher, Suzanne Tumey. Eighth Row: Gary Walls, Larry Williams, Nancy Williams, Janet Williman, Nickie Winkler, Cruz Zarazua, Max Zizelman.

Sixth Grade

Top Row: Grace Anspach, Marilyn Barber, Lowell Beougher, Jean Bolenbaugh, James Bollenbacher, Bonnie Brehm. Second Row: Robert Burk, Nancy Carr, Patricia Carver, Opal Davis, Shirley Dilbone, Dennis Dull. Third Row: Tom Emans, Mary Lou Emerson, Patsy Findley, William Fritzinger, Sharon Gephart, Bobby Gibson,

(Continued on next page)

IDENTIFICATION KEY TO GRADE 6 (Continued)

James Grieshop. Fourth Row: Betty Grossnickle, Larry Hawk, Janice Hertel, John Hileman, Stanley Hunter, Kay Kettering, David Koch. Fifth Row: Harry Long, Jerry Luth, Charles Maier, James Marbaugh, Conley Marsee, Francine Miracle, Roger Penn. Sixth Row: Linda Pierstorff, James Provci, Tommy Ransbottom, Connie Rhoades, John Runyan, Jerry Rutledge, Mark Rutledge. Seventh Row: Larry Sapp, Connie Secrest, Carolyn Shaffer, Gale Shaffer, Jean Shindeldecker, Ronnie Shivley, Julie Smalley. Eighth Row: Carl Swander, JoAnn Trisel, George Van Gundy, Tanya Van Tilburg, George Weinman, Janet Zizelman.

"THE MAN WHO CAME TO DINNER"
presented by members of the Junior Class
November 14, 1952

Mrs. Ernest W. Stanley	Marlene Dull	Dr. Bradley	Dick Barna
Miss Preen	Nancy Scheetz	Sheridan Whiteside	Bill Emans
Richard Stanley	Don Friedly	Harriet Stanley	Beverly Shindeldecker
June Stanley	Mary Maurer	Bert Jefferson	Roger Perl
John	Bob High	Professor Metz	Paul Baucher
Sarah	Naomi Weinman	Lorraine Sheldon	Joyce McBride
Mrs. Dexter	Delores Sommers	Sandy	Jack Butcher
Mrs. McCutcheon	Martha Shaffer	Beverly Carlton	Jim Stevens
Mr. Stanley	David George	Westcott	Gary Pryer
Maggie Cutler	Linda Abbott	Extras: Royce Strayer, Dale Tracy, Jim Pierstorff, Robert Grossnickle	
Banjo	Paul Hays		

Publicity: Marlene Provci and Rex Cochran
Programs: June Clutter and Connie Stetler
Electricians: Jim Pierstorff and Robert Grossnickle
Tickets: Irene Belna
Stage Crew: Royce Strayer and Dale Tracy
Prompters: Martha Shaffer and Gary Pryer
Ushers: Lucretia Hawk, Joan Zizelman, June Clutter, Connie Stetler, Miriam Bollinger, Mary Michael
Director: Mrs. Maurer
Sponsor: Miss Severn

HONORS

May 22, 1952
Mary Runyan of the eighth grade competed in the National Spelling Contest held in Washington, D. C. Winner of the Miami Valley Spelling Contest, sponsored by the Dayton Daily News, Mary received among other awards the trip to Washington.

October 31, 1952
The Rockford High School Band under the direction of Mr. Braunhardt placed first in competition with nine other bands at Decatur, Indiana. Linda Abbott, drum major of the Rockford band, placed first among the drum majors. Judging of the bands was based upon playing ability, formation, neatness and uniformity in dress and memorization of music.

November 19, 1952
Rockford F.F.A. team won Gold Trophy for third consecutive year in County Parliamentary Procedure Contest.

November 21, 1952
Bill Emans, winner of Mercer County in the Ohio History and Government Contest, competed with students from eighty-eight counties of the state in finals held at Athens, Ohio.

December 7, 1952
Don Friedly, winner of the local Prince of Peace Speech Contest, placed second in county competition.

February 11, 1953
In the F.F.A. Public Speaking Contest held at New Bremen, Ohio, Don Friedly who competed in the Prepared Speech Division and Lester Linn who competed in the Extemporaneous Speech Division both received the silver award--the second rating given.

February 21, 1953
Rockford Junior High won the Mercer County Junior High School Tournament.

ATHLETICS

Football

Home Coming

Basketball Team

CHEER LEADERS

ACTIVITIES

Band

Glee Club

Student Council

School Patrol

Y ~ Teens

Hi ~ Y

G. A. A.

Newspaper Staff

F. H. A.

F. F. A.

Junior Class Play

Mrs. Henkle, Mrs. Moser, Mrs. Shindeldecker
Cooks

Mr. Croghan and Mr. Kimmel
Custodians

Miss Custer
Office
Secretary

Mrs. McSherry
School Librarian

ALUMNI

1887

W. A. Hammond
Clyde Smith
Hilda Vance
Lewis Voke

1888

Mary Hanson
Gus Hunter
Otho McKillip

1889

Belle Alexander
Grace Christ
A. M. Courtwright
Lilly Jordan
Minnie McLaughlin
Anna Musselman
Emma Musselman
Alice Snyder
Minnie Snyder
Edward Voke
Hattie White

1890

Mollie Bientz
Thomas Bowers
Arthur Cook
Mary Dull
James McKillip
Nellie Miller
Vida Pennell
Howard Pontius
Mabel Voke
Brotie Wagner
Fannie Wisterman

1891

W. O. Carroll
Georgia Cole
Fanny Dysert
Sarah McSherry
Luther Rutledge
Almedia Yant

1892

1893

Ella Dysert
Henry Hughes
Leona McLaughlin
Adelaide Vance

1894

Etheleen Tennery
Cora Voke

1895

Mollie Cole
Ocie Frysinger
Clara Penn
Ada Springer
Sadie Uhrich
Owen Vance

1896

Elma B. Gaskill
Lowell Robinson

1897

Francis Karns
Ora Shaffer
Clara Tennery
Bertha Truby

1898

George Kinder
Frank O'Neil
Carl Smith

1899

Catherine Hunter
Hattie Lloyd
Anna Penn
Grace Van Fleet

1900

Herbert Bice
Edward Hughes
Eva Mussulman
Jessie Pontius
Edna Snyder
Perry Teeple
Jesse Tennery

1901

Flora Bevington
Vern Bissell
Bessie Dull
Burley Eaken
Edith Eaken
Bessie Gordon
Edna Harris
Lucy Ickes
Grace Kampf
Edward Lloyd
Jas. McLaughlin
Harry Miller
Lizzy Riley
Bessie Van Fleet

1902

Myrtle Cordier
Lucy Hileman

1903

Nora L. Borchers
Lorin Clutter
Charles Dull
Noah Hinton

1904

Minnie Hileman
Pearl Ickes
Bess Kampf
Counceller Keoppel
Cecil Kirby
Loren Layland
J. W. Lloyd
Mabel Rager
Frank Robinson
Ralph Shock
Franke Smith
Hettie Sullivan
Minnie Truby
Grace Wagers

1905

Roscoe Beaghler
George Borchers
Katherine Chivington
William Clutter
Edith Cotterman
Bessie Dysert
Maggie Eaken
Hila Figley
Savilla Hedges
Harvey McLaughlin
Ethel Ryan
Jennie Ryan
Ocie Stump

1906

Hoyt Bastian
Arch Cordier
Pet Dull
Herbert Frysinger
Augustus Karns
Mamie Keopple
Jean Kinder
John Pixler
Flora Robinson
Arminta Sell
Earl Shock
James Smalley
Delphene Stump
Lida Truby
Mabel Wolfe

1907

Aimee Bissell
Neola Blossom
Vane Campbell
Lewis Curl
Roy Mygrants
Tina Robinson
Maude Wolfe

1908

Hazel Dixon
Crete Frysinger
Nora Hawk
Joseph Hinton
Nelle King
Luella Loree
Eloise Symons
Ralph Truby

1909

Hazel Bastian
Mary Dixon
Charles Felver
Ray Hays
Ralph Ketcham
Zelphia King
Arden Page
Russell Pursley
Lela Randolph
Ray Sullivan
Nellie Warrick

1910

Christian Bissell
Paul Bollenbacher
Ethel Boyd
John Clutter
Mary Coil
Clara O'Neil
Emma Pierstorff
Harold Pond
Mildred Smalley
Orel Stump
Ray Warthman

1911

Alwilda Clay
Orvis Dellinger
Cecil Martz
Clarence Morrow
Grayce Overholt
Harry Pursley
Jesse Sell
Gil Shambaugh
Hazel Wilson

1912

Mary Bissell
Dana Burgess
Mayne Chapman
Charolette Frysinger
Bessie Harb
Mabel Harb
Hazel Huffman
Tom Ketcham
Robert Loree
Le Roy Pifer
Cloyd Shingledecker
Herbert Springer
Ruth Strete

1913

Fannie Henkel
Mary Johnson
Elizabeth Lee
Charles Rhoades
Ora E. Robbins
Charles Sanft
Sherman Sell
Irene Smalley
Robert Symons
Reginald Truby
Naomi Wagers
Lela Wiley

1914

Clara Cecil Bice
David Burgess
Frank A. Burgess
Ermal Clara Clouse
Julia Ruth Curtis
Margaret Dellinger
Lester Dull
Lewis Frysinger
Mary La Moreux
Bessie Page
Arthur Pierstorff
Albert Randolph
Luella Robinson
Anna Roebuck
Brooks Roebuck
Roland Shimp
Don Ray Steele
Ruth Sullivan
May Tickle
Myron Van Voke
Nettie Wolfe

1915

Fannie Coil
William Coppersmith
Bernice Dull
Naomi Dysert
Robert Dysert
Gerald Hays
Ethel Horner
John Kirkpatrick
Heber Martz
Blanche Pifer
Mildred Rhoades
Ruth Shaffer
Helen Symons
Albert Voke
Mary Wolfe
Clyde Wood

1916

Naomi E. Barks
Faye Dudgeon
Paul Dudgeon
Mabel M. Frysinger
Charolette Layton
Dolan Loree
Florence Pifer
Hattie Pifer
Winnifred Pifer
Helen Schultz
Audrey Smith
Georgia Strete
Kenneth Symons
Lola Tingley
Wade Wolfe

1917

Donald Bay
Lucy Behymer
Albert Dudgeon
Leah Dysert
Lowell Frysinger
Charlotte Hedges
Ruth King
Lucy Layton
Clara Lee
Ray Martz
Hannorah May
Nelle May
Lottie Morrison
Jessie Ralston
Veda Rogers
Eva Schultz
Wiley Strete
Ilo West
Jessie Williams
Arthur Wirsching

1918

Alice C. Abbott
Marion Adams
Emma Barks
Lou Esther Criswell
Mary M. Fair
Claude Ganoe
Lucy Gilliland
Pearl Hart
Ruth Ickes
Irene King
Ruth Larue
Burris McBride
Mamie Martin
Ruth Purdy

1919

Katie Clouse
Dwight Davidson
Loretta Dilbone
Voyle Dudgeon
Luella Felver
Mac Foor
Taylor Gluth
Cleo High
Gladys L. Hill
Dee Jackson
Helen Karns
Martha Keoppel
Dale Moore
Mary Nye
Kenneth Pifer
Boyd Pond
Joseph Rhoades
Harry Rogers
Lewis Shaffer
Russell Smith
Reid Tolan
Mae West
Irene Wickerham
Kenneth Wollet

1920

Margaret Barks
Dale Cavender
Thelma Clouse
Velma Dull
Eva Gibson
Dale Herrman
Lela High
Berneice Hileman
Orville Hileman
Floyd Hinkle
Dwight Keoppel
Cecile Krugh
Russel Kuhn
Urban Leininger
Wallace Martz
Lloyd Pifer
Mary Purdy
Elta Shinaberry
Gladys Stover
Franklin Strete

1921

Oscar Abbott
Floyd Cook
Darst Dilbone
Eugene Basil Felver
Ellen Foor
Basil Granger
Earnest Hamilton
Wesley Harper
Lowell Hays
Florence High
Calvin Jackson
Dorothy Jackson
Victor Leininger
Jesse Merinar
Julia Montgomery
Bessie Morrison
Genevieve Myers
Florence Nutt
Rex Risher
Wilbur Robinson
Myrtle Stetler
Gladys Stover
Wilbur Stover
Reah Tickel
Mary Voke
Elva Wirsching
Ruth Wollet

1922

Bert Boyd
Lela Campbell
June B. Felver
Pauline Fisher
Donald Frysinger
Kenneth Hileman
Fern Mahoney
Violus Martin
Donald Martz
Gaylord Montgomery
John Dolan Purdy
Bessie L. Rogers
Gladys Shaffer
Clark Sipe
Boyd Snyder
Ronald Strayer
Ruth Tingley
Esther Wickerham
Robert Woten
Mabel Youngblutt

1923

Helen Atkinson
Grant Cook
Cleatus Dysert
Lloyd Eichar
Berneice Harper
Godfrey Haruff
Grace High
Winifred Hileman
Marcella High
Mary Lombard
Pauline Lombard
Harley Miller
Martha Mosier
Oliver Nutt
Wade Ralston
Clarence Shaffer
Homer Shindeldecker
Ethel Simon
Violet Smith
Genevieve Snyder
Loree Spitler
Ralph Spitler
Nadine Stallter
Harold Stetler
Van Symons
Carl Voke
Lee Warthman
Dale Wiley
Pauline Wisterman
Marjorie Wolfe
Ralph Wright

1924

Keitha L. Bayman
Charles E. Behymer
Madge G. Buck
Meril G. Buckey
Kenneth Carr
Gladys M. Felver
Donald Fleming
Lester Fleming
Lois L. Freewald
Merrit E. Frysinger
Dorsie Grimm
Mary Kirkpatrick
Mabel Morrison
Mervin B. Pifer
Lowell Shaffer
Max Smith
Rema L. Smith
Margaret Stayman
John Edwin Tingley
Fred Tolan
Thelma Warrick
Esther Winkler

1925

Mabel Alt
Anna C. Baker
Clyde Campbell
Mary Carr
Madaline A. Chilcote
Clarence E. Copeland
Helen Cook
Dale Davis
Marie Davis
Opal Dietrick
Grace Dull
Marguerite Foor
Inez Hole
Norbert Huffman
Ford Keopple
Theodore Keopple
Clarence McCristy
Catherine McDougle
Wayne Morrow
Ceola Moyer
Esther Penn
Janice Risher
John Sidenbender
Neil Smith
Donna Stalter
Helen Stober
Lowell Temple
Fay Van Tilburgh
Mabel Williams

Earl Wilson
Clarence Woten
Gladys Woten
Albert Zizelman

1926

Robert Adams
Joseph Barks
Helen Barnett
Martha Bayman
Howard Buck
Paul Daugherty
Lowell Davis
Edna Dickerson
Denice Denman
Mary E. Dustman
Irene Dye
Albertiah Dysert
Forest Forlow
Helen Freewald
Hubert Frysinger
Ilo Granger
A. J. Hawk
Marguerite Hawk
Luther Heffner
Lucille High
Helen Hileman
Norman Hoenie
Minnie Kearns
Marie Kettering
Prudence King
Elizabeth Lloyd
George Maier
Ruby Nutt
Waldo Rumple
Marcille Smith
Russel Strayer
Neva Stettler
Rowena Strayer
Bert Strete
Cloyd Temple
Eva Tolan
Gretchen Williams
John Williams
Lee Winkler
Claude Youngblutt

1927

Orville Dale Alt
Francis Behymer
Mary Behymer
Emma Book
Hulda Carr
Robert Carr
Gale Davinson
Lola Downing
Max Felver
Morris Fleming
Robert Gephart
Ruth Harper
Guy Hileman
Paul Hinkle
Kenneth Lehman
Virginia Lisle
Francis Little
Rose Moser
Don Penn
John Reid Piper
Glenn Purdy
Lawrence Ralston
Pauline Rowland
Beatrice Shaffer
La Neice Shaffer
John R. Simon
Wilbur Squires
Florin Sutton
Bernice Tavener
Ivan Temple
Alberta Tickle
Max Tyndall
Adrienne Werheim
Leland K. Warrick
Violet Williams
Lois Wilson

1928

Marcus Doran
Leo Dull
Robert Evans
Mary E. Fleming
Glen Goodwin
Edward Harden
Glenda Harden
Louise Hawk
Ruth Hinkle
Donald Hoffhines
Lucille Hoffhines
Clarice Hooks
Ruby Merinar
Francis Moyer
Edwin Penn
Rea E. Piper
Rema Purdy
Irma Robinson
Gerald Rumple
Doris Shaffer
Mildred Shaffer
Kenneth Smith
Rufus Stober
Lewis Williams
Carl Wittung
Lester Wittung
Mildred Zook

1929

Clifford Becher
John W. Bales
Edna L. Beitler
John Belna
Paul Brandt
Harold Buck
Paul Cook
Edith Dudgeon
Wilbur Graham
John Kallenbarger
Katherine Kinder
Harold McBride
Burl McCristy
Ronald Martz
Pauline Moist
Myron Putman
Roseanna Shindeldecker
Victor Shindeldecker
Josephine Smith
Nadine Smith
Wilma Fern Steele
Dean Stober
Louise Temple
Eugene Tickel
Silas Wirsching

1930

Lucille Book
Olive Book
Irene Brandt
Verba Brunstetter
Carlie Copeland
Carl Cross
Donald Custer
Lewis Gibson
Chester Grimm
Lula Hileman
Harriet Keopple
Eva Kettering
Gladys Kimmel
Lawrence Koontz
Cleo Lautzenheiser
Nora Lee
Norville Proffitt
Lawrence Purdy
Olen Ransbottom
Zola Sites
Ruby Stover
Wilfred Stover
Robert Van Fleet
Virginia Williams

1931

Vonola Agler
Marjorie Alspaugh
David Campbell
Clara Copeland
Edgar Croyle
Leah Denman
Jason Doran
Carl Fleming
Reid Hawk
Milton Hays
Aloys Hinton
Mary Helen Hooks
George Kinder (Jr.)
Robert Lisle
Edward McHugh
Lester Miller
Esther Morrow
Pauline Mosier
Max Putman
Nola Shear
Edgar Shindeldecker
Mildred Shindeldecker
Carrie Smalley
Betty Smith
Lowell Stettler
Fermin Wilson
Pauline Wilson
Walter Winkler
Edith Wirsching

1932

Ruth Alspaugh
Arline Baker
Maxine Brubaker
Marcile Brunstetter
Ruth Buck
Ruth Burris
Carl Caywood
Carl Clutter
Leah Compson
Lauretta Deitsch
Gadie Dull
Nadene Eichar
Helen Forlow
Reginald Fisher
Raymond Flick
Robert Fox
Lucille Freewald
Mary Graham
Thelma Groth
Faye Hardin
Paul Jewell
Elaine Johnson
Ray Kettering
Marea Koch
Arthur Lee
Carl Lee
Evelyn Lee
Lavondale Little
Eleanor Lloyd
Charles Near
Armetha Nolan
Mary Louise Pond
Lois Purdy
Esther Rhoades
Woodrow Rogers
Charles Schumm
Wanna Sell
Shirley Shaffer
Vergil Shaffer
Herald Shindeldecker
Dorothy Shock
Irene Shope
Willis Sill
Marjorie Smith
Dee Snyder
Charolette Stober
Clara Belle Stover
Mary Tavener
Theo Temple
Carl Thompson
Leverl Tucker
Marjorie Van Fleet
Henry Winkler

1933

Gladys Bilter
Lester Bollenbacher
Minnie Brehm
Vivian Brookhart
Mary Burris
Sarah E. Carr
Ruth Crone
Dwight Custer
Olen Deitsch
Mildred Denman
Luther Egger
Federick Felner
Lola Fleming
Ralph Flick
Richard Frahm
Grace Gecowetts
Robert Hart
Gordon Hawk
Eugene Hays
Bertha Mae Hooks
Stanley Hooks
Clara Keoppel
Carl Kimmel
Robert Kimmel
Martha Koontz
Marcella McSherry
Kermit May
Virginia Meyers
Lloyd Miller
Wilma Morrow
Mabel Now

Eugene Pifer
Neil Putman
Dorothy Rutledge
Madeline Rutledge
Delila Schaadt
Robert Sell
Edith Shindeldecker
Max Shock
Echo Stallter
Glenda Stover
Marjorie Stover
Charles Strabel
Doris Sullivan
Louis Switzer
Eulalia Wert
John R. Williams
Mary E. Wollet
Margaret Yocum

1934

Phylliss Bissell
Charles Black
Leslie Black
Ralph Brehm
Carl Copeland
Glen Cross
Irene Custer
Kenneth Deitsch
Norma Deitsch
Lou Esther Felver
Dale Fisher
Dolores Frysinger
Elmer Gehm
James Gibson
Pauline Gibson
Kathryn Graham
Richard Hays
Robert Hays
Forest Hileman
Clifford Hoffhines
Robert Ickes
Eileen Jackson
Lavaun Koch
Margaret Koch
Earl Lee
Glen Leininger
Billy Lisle
Dolores Martz
Dorothy Nutt
Marguerite Purdy
Mildred Rager
Arthur Rutledge
Carl Rutledge
Josephine Schaadt
Ethel Sealscott
Leroy Sell
Harold Shaffer
Mildred Shaffer
Mary Shepard
Mabel Sibert
Pauline Sill
Mary Sites
Carlotta Smith
Boneta Snyder
Helen Van Wald
Warren Weisenborn
Paul Williams
Rosalie Williams
Nina Wilson
Lowell Witter
Doris Yocum
Evelyn Yocum

1935

Thelma Adams
Martha Borchers
Margaret Crone
Lloyd Dull
Norman Fahncke
Katherine Fast
Jesse Feldner
Agnes Fleming
Ivan Fleming
Arthur Florence
Frances Frahm
Lorrain Frahm
Laura Gibson
Albert Haruff
Donna Hays
Mary E. Hays
Mary Hromish
Lloyd Gause
Glendola Groth
Lee Kolter
Dan Lutz
Lois McSherry
Kenneth Miller
Helen Nosek
Harold Painter
Mary Proffitt
Carl Sell
Olive Sell
Dwight Shear
Ruthana Shock
Chester Smith
Edwin Stewart
George Stover
Alma Swander
Ruth Weisman
Harley Yahn
Lucille Yocum

1936

Mildred Alspaugh
Ruth Baucher
Naomi Bilter
Rea Book
Jane Borchers
Kahl Bricker
Vernon Brumbaugh
Ruth Buckey
Helen Burris
Mary E. Campbell
Gene Chivington
Joy Chivington
Basil Davis
Pauline Detro
Mary E. Doran
Martin Fahncke
Donald Felver
Lowell Felver
Wanda Fennig
Eugene Freeman
Melvin Gehm
George Edward Hager
Dale Hileman
Gale Hileman
Ralph Hoenie
Lucille Hooks
Forrest Jewell
Jacob Keoppel
Paul Kimmel
Richard Lloyd
Forest Montgomery
Bob Putman
Robert Rager
Mary J. Roberts
Velma Robinson
Iris Roebuck
Ladoyle Rumple
Ladoyt Rumple
Ralph Rutledge
Ruth Rutledge
Dwight Secaur
Gerald Sell
Phyllis Shaffer
Ralph Shindeldecker
Earl Siebert
Bessie Smalley
Jack Smith
Louise Smith
Gordon Spitler
D. W. Stover
Ivonne Wilson
George Yocum

1937

Ruth Bollenbacher
Ruth Brehm
Grace Brown
Robert Caywood
Mary E. Clutter
Mary J. Commers
Keith Dull
Mary H. Fast
Bevan Fetters
Betty Frysinger
Marjorie Graham
Louise Hawk
Virginia Hays
Margaret High
Jean Hileman
Thorsen Hinkle
Bob Hooks
Estrea Hooks
Ted Kolter
Velone Laffin
Ruby Lantz
Lloyd Leininger
Eileen McGough
Glen Miller
John Miller
Charles North
Charles Nuding
John Nuding
Mary E. Pierstorff
Betty Pond
Glenn Proffitt
Max Roebuck (Jr.)
John Rowland
John Rutledge
Irene Sealscott
Robert Severns (Jr.)
Frank Shindeldecker
Lloyd Siebert
Bessie Snyder
Wilbur Snyder
Robert Springer
Mildred Stover
Lucille Temple
Wilma Thompson
Betty Van Fleet
Magdalena Weitz
Lawrence Wick

1938

Paul Becher
Leroy Black
James Borchers
Rosabelle Boyer
Stanley Bricker
Chester Carr
Bill Chivington
Sibylana Crabtree
Fern Davis
Warren Deitsch
Homer Frahm
Dorothy Freewald
Irene Hager
Jack Hays
Charlotte Hill
Alma Hinton
Mary Ellen Jewell
Cleo Lee
Eugene Leininger
Paul Linn
Wilma Linton
Kenneth Myers
Elizabeth Noack
Evelyn Pierstorff
Wavalene Replogle
Juanita Roberts
Edgar Schaadt
Ruth Shaffer
Phyllis Shindeldecker
Martha Jane Shock
Ruth Sibert
Edna Siebert
Gerald Smith
Mary Helen Smith
Ruth Wilges

1939

Peter Belna
Leola Bollenbacher
Marlin Bollenbacher
Max Butler
Kathryn Carr
Albert Clutter
Ruth Courtney
James Custer
Nadine Fox
Mary Frahm
Charles Fry
Jean Frysinger
Chester Gause
Grace Gibson
DeWain Graham
Jean Harden
Libby Havlicek
Kathleen Hawk
Bill Henkle
Charity Hill
Bill Hoverman
Glen Kaylor
Frederick Kerns
Betty Kettenring
Edwin Kimmel
Martha Kirkpatrick
Mary L. Mallow
Carl Martz
Paul Martz
Olga Merkle
Harold Moody
Sophie Pfister
Berdine Pierstorff
John Pond
Robert Purdy

Helen L. Roberts
Dewan Sealscott
Gerald Secaur
Ruth Sell
Bud Shindeldecker
Clifford Vaiden
Ralph Weisman

1940

Odus Baxter
Ann Bollenbacher
Delores Bollenbacher
Luther Bollenbacher
Helen Book
Emma L. Borchers
Ned Clay
Jesse Crabtree
Harold Dilbone
Dale Dudgeon
Anna Fahncke
Bernard Frahm
Leland Frysinger
Rex Frysinger
Blanche Havlicek
Lowell Hawk
Forrest Hays
Vera J. High
Ruth Hileman
Naomi Howell
Harold Huffman
Rosemary Hull
Paul Kolter
Harold Leighner
Robert Lloyd
Martha Merkle
Fern Myers
Evelyn Penn
Gerald Pierstorff
Martha Rowland
Orson Secrist, Jr.
Lowell Sell
Vera Sell
Bill Shaffer
Blair Smith
Clay Stump
Ruthilene Wert
Robert Whitmore
Jeanette Young

1941

Jacqueline Aab
Ada Ruth Amerman
Floyd Arnold
Sam Belna
Belva Beougher
Jean Betzel
Lawrence Borchers
Dorothy Burris
Charles Butler
Kenneth Byer
Rosemary Byer
Margie Crabtree
Ann Dugan
Dale Eichler
Glen Fox
Helen Hromish
Bill Huffman
Raymond Ickes
Lucille Ketcham
Mary Kimmel
Lewis Kolter
Genevieve Leininger
Mary Martin
Helen Martz
Margaret Matthews
Donald McBride
Vera McGeough
Bill McKirnan
Jerome Near
Elmer Pfister
Edson Pierstorff
Harold Pierstorff
Earl Reish, Jr.
Norma Replogle
Herbert Roberts
Marjorie Sell
Robert Shaffer
Helen Shaffer
Thurman Shaffer
Helen Shanebarger
Norman Siebert
Tom Smalley
Alma Willrath
Thomas Wilson

1942

Frank Aab, Jr.
Wilma Barker
Mary Beaty
Wilma Becher
Alex Belna
Lucille Beougher
Ned Berry
Ruth Bollenbacher
Margie Buel
Calvin Carr
Donna Clutter
Clois Dudgeon
Marcella Fahncke
Betty Dee Fast
Virginia Fox
Bonnie Frysinger
Vivian Frysinger
Bud Gibson
Evelyn Hamrick
Harold Hawk
John Henkle, Jr.
Loverda Howell
Bill Ketcham
Lowell Ketrow
Betty Kimmel
Paul Kirkpatrick
Ralph Luth
Wayne Martin
John May
Donald Nuding
Russell Rager
Imogene Reish
Betty Robbins
Jean Robbins
Doyle Sealscott
Ansel Shindeldecker
Martha Shock
David Smalley
Harvey Starbuck
Dick Stephenson
Kathryn Stetler
Joan Stover
Marilyn Straubinger
Betty Van Tilburg
Wilma Weinman
Juanita Whitmore
Georgia Wood
James Zizelman

1943

Bill Adams
Evelyn Bollenbacher
Jerome Bollenbacher
Junior Bollenbacher
Rex Bollenbacher
Rudolph Brehm
Harold Buel
Ruth Clay
Marie Counterman
Carl Crouch
Joan Dilbone
Gerry Dugan
Genny Eichar
Jean Fisher
Calvin Fox
Don Gallehue
Tom Hadder
Charles Hamrick
Bob Hawk
Betty Lou Hays
Joy Henderson
Phyllis Hiles
Isabel Hurless
Imogene Kirkpatrick
Rhea Koontz
Ruth Lemunyon
Lewis Merkle
Roma Miller
Lois Penn
Dorothy Rhoades
Bonnie Roebuck
Keith Rutledge
Helen Schaadt
Arlan Schmidt
Ferne Sell
Bill Shaw
Betty Shindeldecker
Gloria Smith
Burton Springer
Virginia Stover
Patsy Van Fleet
James Whitley
Bud Williams

1944

Frederick Betzel
Darlene Bollenbacher
John Bollenbacher
Imogene Boroff
Harry Burtchin
Dick Campbell
Lowell Caywood
Erma Lee Deitsch
Ruth Mae Fast
Faye Fetters
Opal Fleming
Jack Frysinger
Vivian Frysinger
Victor Hamrick
Rosemary Harden
Elora Hiatt
Dorothy High
Robert Huffman
Orby Hurless, Jr.
Gerry Kimmel
Richard Kolter
Blanche Mahan
Robert Nosek
Kathryn Pfister
Ruth Pond
Juanita Ralston
Dorothy Robbins
George Roebuck
Gerald Rodgers
Edward Rumple
Phyllis Rutledge
Dorothy Schumm
Paul Sell
Paul E. Shaffer
Marlese Standiford
Dorothy Stetler
Don Straubinger
Betty Swanders
Alice Weisman
Duane Wood
Mary Yaney

1945

Carroll Bollenbacher
Lloyd Bollenbacher
John Boyce
Gloria Crabtree
Lowell Deitsch
Mary Donovan
Charles Dudgeon
Margaret Gilson
Dale Granger
Joann Hays
Ilene Hiatt
Dick Hinkle
Charles Jackson
Eugene Linn
Gene Linn
Clifford Linton
Margaret Merkle
Marie Merkle
D'Meria Jean Moody
Paul Morrow
Bernadine Nuding
Mary Ellen Putman
Doris Rhoades
Betty Rowland
Lois Rutledge
Virginia Schumm
Ruth Shock
Evelyn Springer
Charles Stephenson
Max Stover
Maurice Williams

1946

Ray Adams
Virginia Alt
Pauline Bauer
Charles Beams
Donald Becher
Bill Beerbower
Betty Bollenbacher
Harry Bollenbacher
Pauline Bollenbacher
JoAnn Boyce
Kenneth Bransteter
Alvin Brehm
Glen Counterman
Robert Deitsch
Gordon Dilbone
Charles Dugan
Paul Eichler
Ilo Frysinger

Jim Frysinger
Paul Gilson
James Graham
Don Harden
Mary Ann Hawk
Mary Ketcham
Lois Leighner
Harold Lemunyon
Barbara Mathews
Jacklyn Myers
Matilda Pfister
Ruby Pond
Bessie Rumple
Grace Rutledge
Junior Secaur
James Secrist
Leland Shaffer
Dick Shrider
Madelyn Snyder
Marlin Stephenson
Wilbert Stoll
Don Stover
Virginia Warthman
Eileen Weinmann
Leila Weisman
Marjorie Wilges
Robert Yaney

1947

Don Bollenbacher
Harold Bollenbacher
Dortha Butler
Naomi Canary
Raymond Clutter
Van Crabtree
Dale Crouch
Audrey Davis
Allan Dellinger
Mary Fleming
Estella French
Gordon Hayes
Ted Jackson
Mary Luth
Gerald Mihm
Floyd Miller
Pauline Pfister
Leah Rickard
Fae Shock
Madge Shock
William Springer
Betty Strete
John Wendel
Paul Whitmore
Madonna Wurster
Louise Zizelman

1948

Robert Adams
Eugene Beams
Mary Becher
Marie Belna
Edgar Bollenbacher
Margaret Bollenbacher
Betty Bransteter
Janice Canary
Jane Clutter
Tom Dailey
Melvin Davis
Judy Dugan
Alan Felver
Loella Friedly
Gladys Garman
Wanda Granger
Richard Hawk
Miriam Hays
Mary Annis Heath
Gloriana Hill
Richard Hurless
Palmer Jackson
Donald Lowry
David Merkle
James Pontius
Loren Reichard
Betty Rhoades
Graydon Rodgers
Paul Schaadt
Don Shaffer
Wanda Shaffer
Lillian Shrider
Eldon Stetler
Ruth Stoll
Dorothy Swander
Don Temple
Eleanor Walls
Mary Weinman
Verl Whitmore
Dale Zizelman

1949

Barbara Adams
Ralph Ahrens
Pauline Book
Glenn Borchers, Jr.
Betty Boroff
Jack Cook
Mary Counterman
Doyt Crouch
Josephine Custer
Donald Eichler
Patsy Harden
Janet Hays
Patty Hight
Kermit Hoehamer
Norbert Huffman
Carolyn Jackson
John Keoppel
Janet Linn
Norma Jean Moore
Edward Nosek
Wayne Pond
Carl Rumple
Jean Rutledge
Ralph Schaadt
JoAnn Secrist
Emma Lou Severns
Danny Shaffer
Lowell Shaffer
Dorthy Shock
Richard Springer
Kenneth Standiford
Virginia Stephenson
Klela Strete
David Valentine
Ronald Weddle
Mona Weinman
Madonna Wendel
Melvin Wheeler
Luanne Williams
Mary Williams
Martha Lee Wollet
Richard Young

1950

Sara Lou Abbott
Bill Bader
Bill Barna
Delores Beams
Bob Beerbower
Edwin Beougher
Clifford Bollenbacher
Ilene Bollenbacher
Lowell Bollenbacher
Imogene Canary
Sue Cross
Mable Crum
Keith Davis
Vincent Dugan
Rozella Fegley
Lloyd Fickert
Dick Figley
Norman Fleming
Evelyn French
Pauline Hagedorn
Martha Hawk
Donald Hayes
Lois Hays
Dick Hoffhines
Ronald Hoover
Bevan Kimmel
Roger Krugh
Charles Lemunyon
Eva Jane Linn
Pauline Linn
John Luth
Madeline Mihm
Bill Pontius
Don Ralston
LaMarr Roebuck
Carlvin Roop
Eda Shindeldecker
Ralph Smith
Dick Stallter
James Weinman
Juanita Zizelman

1951

Jane Bollenbacher
Jerry Bollenbacher
Doris Brown
Dallas Butcher
Letha Canary
John Crouch
Jovetta Dietrich
Martha Ruth Dilbone
Lois Donovan
Colette Dugan
Lucille Felver
James Fox
Mary Ann Gilson
Frances Grandy
Marie Greene
Helen Henkle
Shirley Highley
Jeanette Hoersten
Ray Leighner
Roy Leighner
Angus Marsee
Doris Mefferd
Eileen Miller
Betty Pond
Enid Reichard
Patty Replogle
Barbara Samborec
Bill Rutledge
Donald Schaadt
Charles Shaffer
Clifford Sommers
Robert Stover
Dean Temple
James Temple
Pauline Wendel
Ben Williams
Robert Winkler

1952

Doris Bollenbacher
Virginia Bollenbacher
Esther Bollinger
Marilyn Buck
Betty Caywood
Charlene Clouse
Ray Counterman
Bonita Custer
Bonnie Custer
Laurabel Felver
Marvin Fisher
John Fritzinger
Tom Frysinger
Doris George
Joe Havlicek
Ann Hoehamer
Jerry Hoffhines
Larry Hoover
Joy Keoppel
Joan Koontz
Duane Linn
Paul Linn
Romaine Maurer
Ronald Putman
Forest Roebuck
David Scheetz
Robert Secrist
Junior Shaffer
Lois Shaffer
Mary Shaffer
Jean Shrider
Joe Smith
Bob Stallter
Claire Stetler
Ruth Ann Weinman
Betty Zizelman